

**GLEN - KYLE ESTATES**  
 BEING A PART OF ORIGINAL WILLOUGHBY TOWNSHIP LOT N<sup>o</sup> 9 & 10, TRACT N<sup>o</sup> 6 AND LOT N<sup>o</sup> 10, TRACT N<sup>o</sup> 7 NOW SITUATED IN  
**THE CITY OF WILLOUGHBY HILLS, LAKE COUNTY, OHIO**  
 RECORDED IN VOL 13 PAGE 37 1-24-90 TRANSFERRED 1-24-90

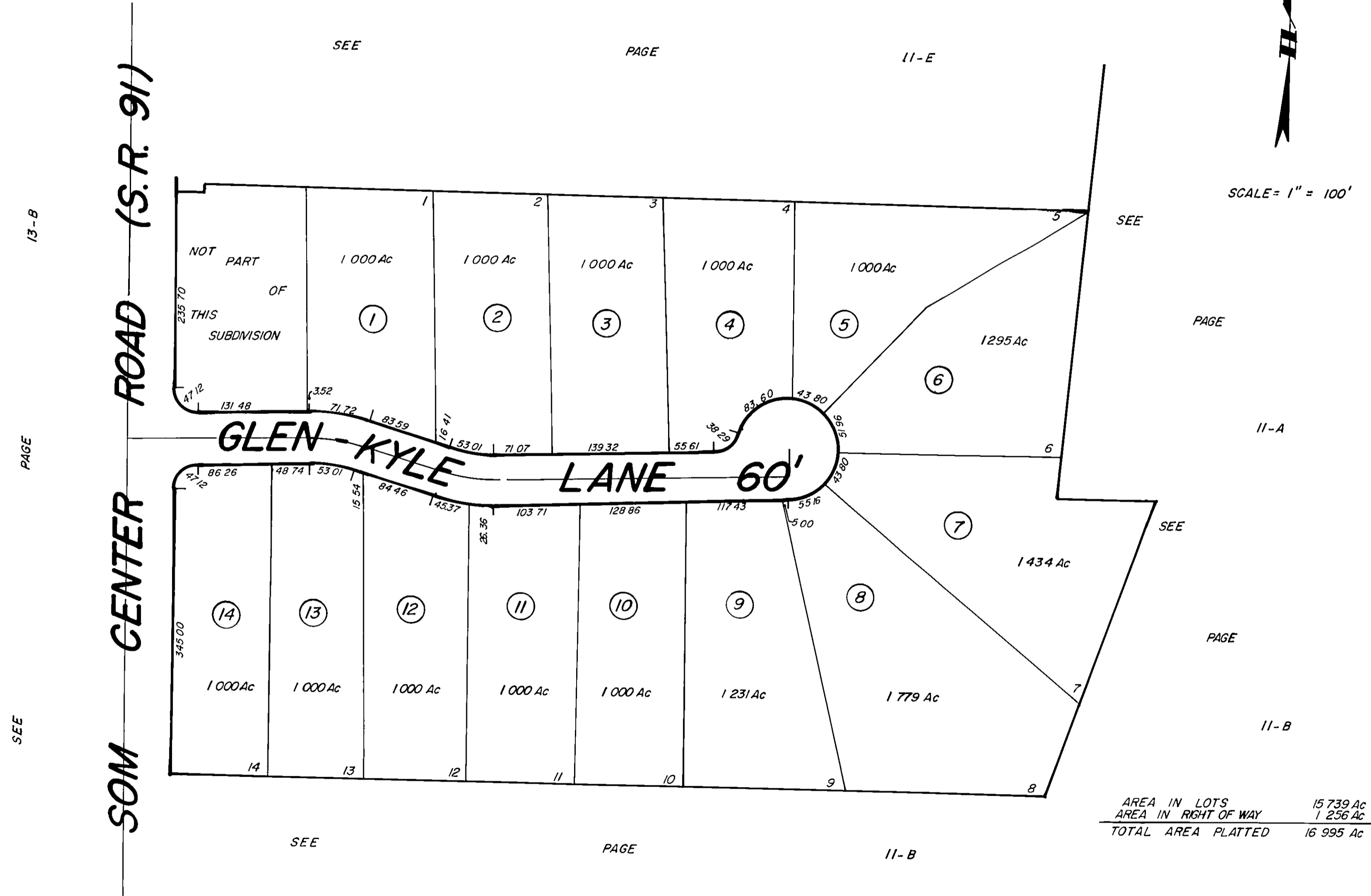

AREA IN LOTS 15,739 Ac  
 AREA IN RIGHT OF WAY 1,256 Ac  
 TOTAL AREA PLATTED 16,995 Ac

PARCEL N <sup>o</sup>	O	W	N	E	R
1	PAUL + PENELOPE LANGRISH V 847-973 5-3-95 12-7-95				
2	WILLIAM S + DENISE M MIRANDA V 1025 817				
3	HELMAR CONSTRUCTION CO INC V 839-179 1-15-95 GEMMA K DEPIETRO V 1010-958 1-15-95	JAMES K + MARY T CALVEY 5-26-94 2003R011349 2-28-03			
4	PANANTE BUILDERS INC V 551-426 7-1-90 MICHAEL J + LAUREN T STROUSEK V 574-1006	ROBERT F JR + SANDRA L STECH 5-27-96 9-20-97			
5	SOVI + MARIKHA SULENICH V 555-1163 7-23-90 TR 77755524 12-7-91 199955625	12-7-99			
6	CAROL G + RUBY VIVIANI V 663-135 11-5-91	12-3-92			
7	KENNETH A SR + CAROLE A GOLDNER V 715-1210 KENYBENEC + DORRAN + CHIKES 6-2-91 V 021 UNIT JOANNE A SCHEN	11-24-92 11-20-93			VERA F HUPERTZ 6-19-03 2003R039209
8	PATRICIA C CARPELLI V 665-135 11-5-91 CENTURION PROPERTIES INC V 501-1180 12-18-94	THOMAS SR + ELLEN L WALTERE V 801-1104 79 SUE B OSUNA V 1037-1073 8-10-94 12-18-94			
9	ELANOR C BENSTEIN V 555-1161 7-23-90 SHEILA R ORNELICH V 1031-11-27-94	MARIO + RITA FERRITTO 200008971 3-16-2000			
10	MARILYN BRANANTE V 443-137 11-5-91 MICHAEL P + RAJEE DEMARCO V 800-704 12-16-92				
11	MARVIN M GOUBAS V 813-113 1-24-93	DEWIDIO + CARMELINA S 22 97 CENDROWSKI 970016173-74			
12	TERRANCE G + JUDITH A MORNIKE V 574-996 10-10-90 CLARENCE ST + ELAINE DELZOTTO	5-20-93 TR 11095 V 855-378 V 1082 195			
13	PANANTE BUILDERS INC V 551-426 7-1-90 RICHARD S + HEATHER K HUGHES V 936-1218	9-20-97 418 7-22-98			
14	STANISLAV + LUDMILA KRULC V 866-76 6 11 93				