

SEE PAGE 6

SEE G-F-1

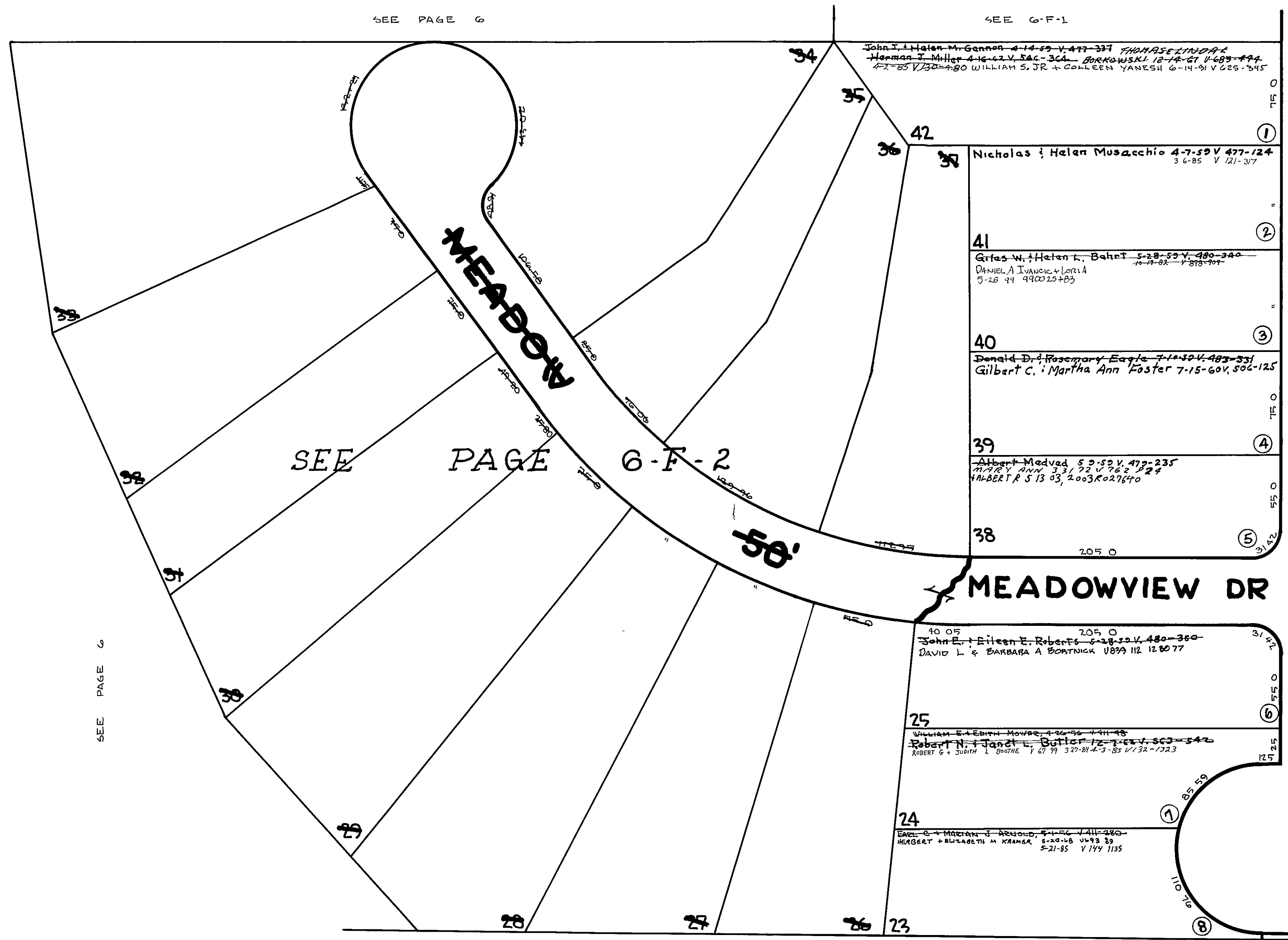

DRIVE

50'

GARDEN

TRANSFERRED
RECORDED
9-1-55
K-63



SEE PAGE G-E

JOSEPH R. NUTT JR. SUBD. NO 2

LOT NO 4 TRACT 7 WICKLIFFE CITY
 TRANSFERRED SEPTEMBER 3, 1955
 RECORDED VOLUME K PAGE 61

Janey Apple, Joseph J. Corino, Eddie Silla & John M. Tamborrello 4-14-60 V. 501-437
Richard C. & Imogene M. Grove 10-23-52 V. 422-322

LOTS NOT OTHERWISE INDICATED BELONG TO

JOSEPH R. NUTT, JR. 6-8-55 V. 151-471

SCALE : 1" = 50'