

JOSEPH R. NUTT JR. SUBDIVISION.

OF A PART OF ORIGINAL WILLOUGHBY TOWNSHIP LOT No 4 TRACT No 7
NOW IN THE CITY OF WICKLIFFE LAKE COUNTY OHIO TRANSFERRED 10-15-53 RECORDED IN VOL-J-PAGE-39

12-17-56 Road Rec. Vol. D - 239-243
RIDGE ROAD 60'

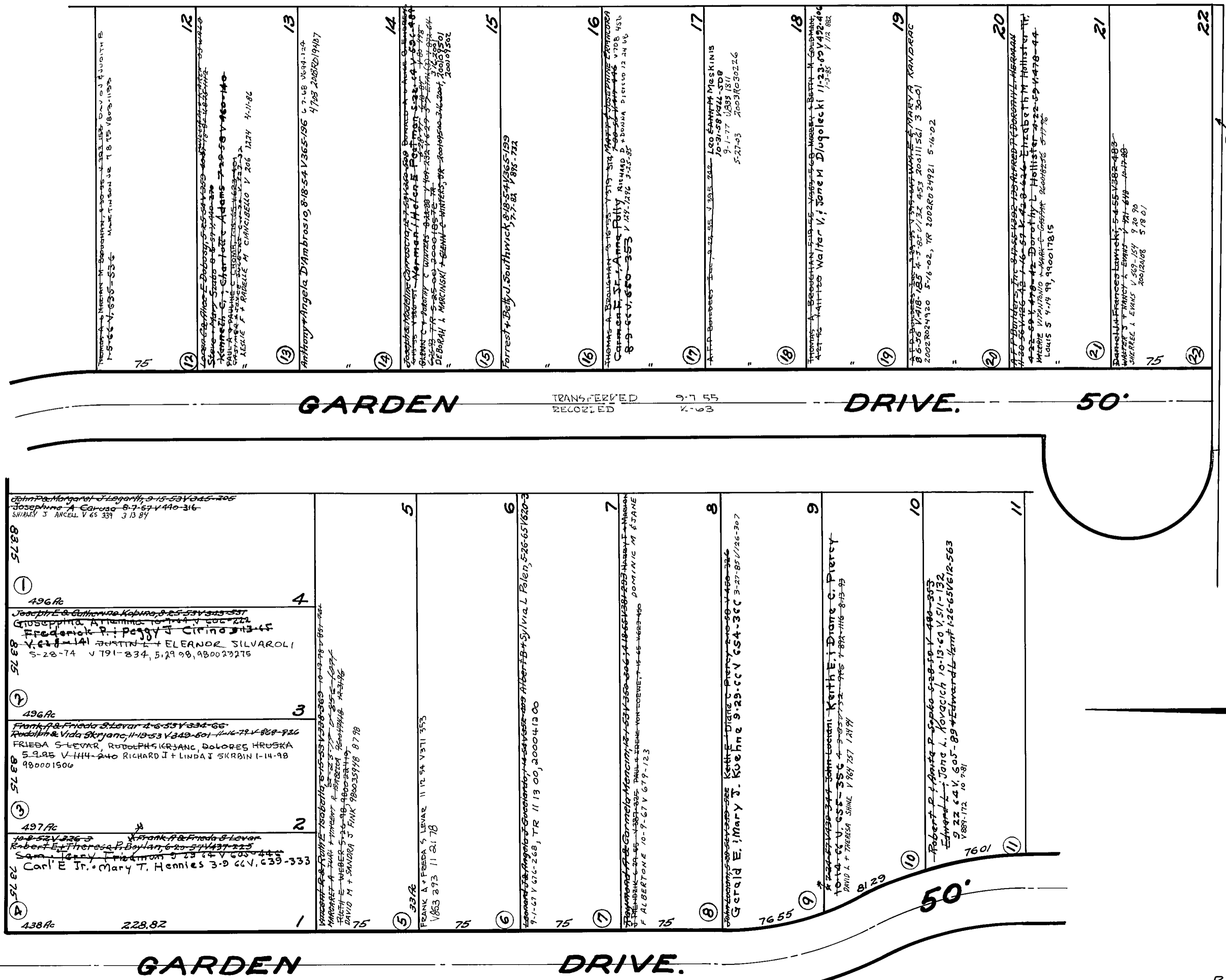

23
 Robert C. Imogene M. Grove 10-22-57 V. 400-300
 Joseph R. Nutt Jr. 6-2-55 V. 151-474
 10-24-53

Richard C.; Imogene M. Grove 10-22-57 V. 400-300
 All parcels not otherwise marked belong to Joseph R. Nutt Jr. 6-2-55 V. 151-474
 1"=50'
 10-24-53