

NORTH BAY COLONY

BEING A PART OF ORIGINAL WILLOUGHBY TOWNSHIP LOT N^o 13 IN THE DOUGLAS TRACT AND ALL OF SUBLOTS N^o 1 THRU 26 INCLUSIVE IN ON THE GREENS SUBDIVISION N^o 1 AS RECORDED IN VOLUME 9 PAGE 17 OF LAKE COUNTY PLAT RECORDS NOW SITUATED IN THE

CITY OF WILLOUGHBY - LAKE COUNTY - OHIO
 RECORDED IN VOL 21 PAGE 32 4-25-94 TRANSFERRED 4-25-94

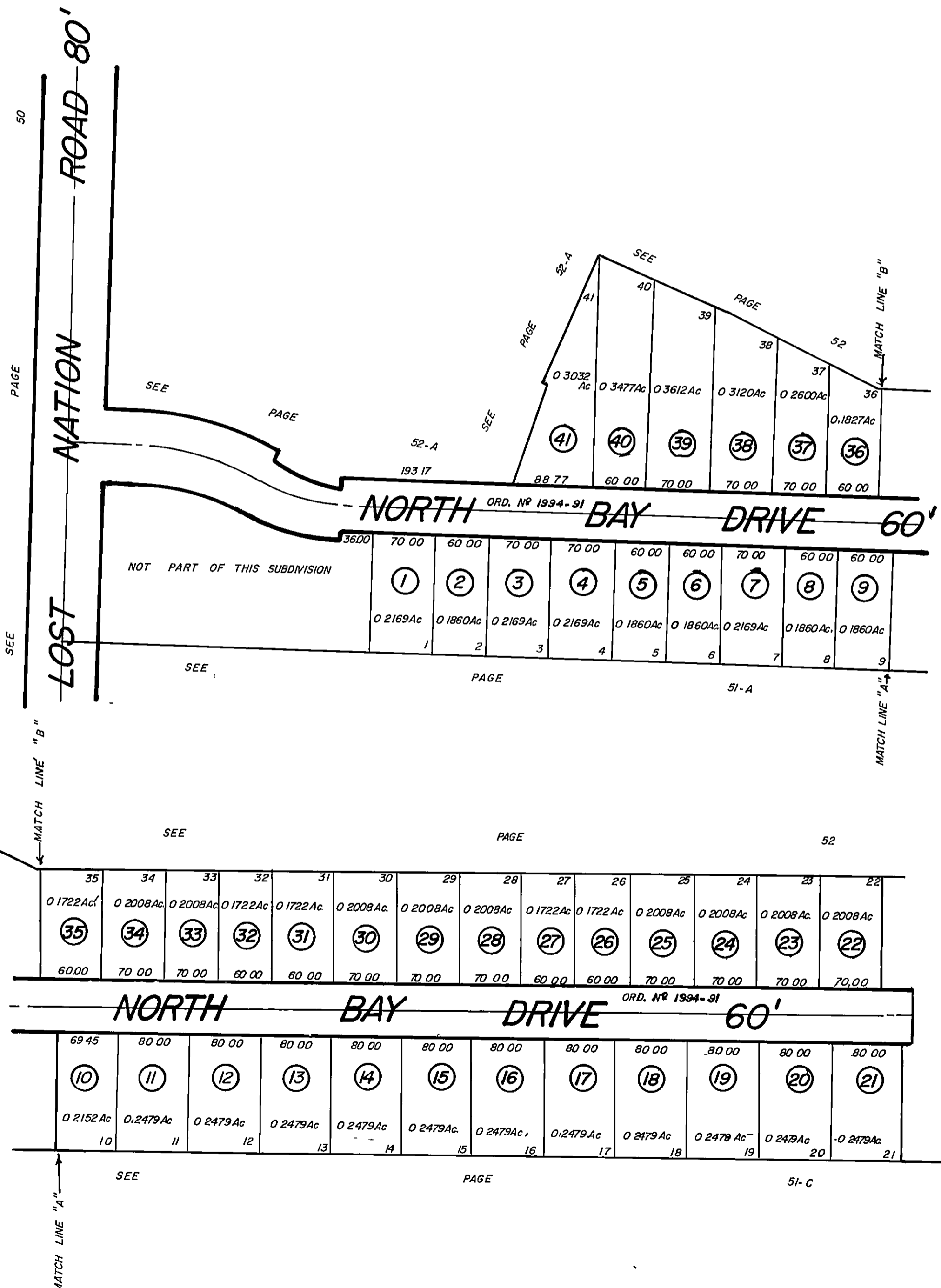

PARCEL N ^o	O	W	N	E	R
1	WEST NATION DEVELOPERS V 105A-650 7-20-94	TEIRNEY M WILLIAMS 990045825 9-29-99			
2	MICHEL J CAMPORA V 115-711 12-21-95	PAVASHA BUILDERS INC 20007197 3-2-2000			200204811
3	WEST NATION DEVELOPERS II V 105A-650 7-20-94	DOMENIC J + CHESTINE M PATRICK 2-9-02			
4	PAVESH BUILDERS INC 20007197 3-2-2000				
5	MICHAEL G + ROSEMARY LANN 200043512	MATHEW D + KRISTINE M HYE 5-11-01			
6	WEST NATION DEVELOPERS V 105A-650 7-20-94				
7	FERRATO HOMES, L.P. 4-19-00 4316-24-99				
8	DIANE SIKO 3-21-00, 200009640 4-1				
9	PETER A + EILEEN H ANGIULLANO V 117-1069				
10	EDWARD W + EVELYN G KRAJEC V 117-1069				
11	RESSLER CONTRACTING CORP 97007135	2-16-97, 3-21-00, 200009602			
12	W R MARTINE INC 76007927 7-18-96				
13	RESSLER CONTRACTING CORP 97007135	5-29-98			
14	JOHN O + MARIETTA J FRYER 97007631 7-30-97				
15	RESSLER CONTRACTING CORP 97007135	970048040			
16	BRADLEY C + TERESA S BOSTELMAN	19957506			
17	JOSO + NEDA BRKIC 980012060 3-27-98				
18	RESSLER HOMES INC 76007927 7-18-96	TR 8-13-02 2002R01072			
19	FRANCIS J DONACCI 2000-10-11-01				
20	RESSLER CONTRACTING CORP 97007135	4-24-96			
21	RESSLER CONTRACTING CORP 97007135	970040047 11-3-97			
22	RESSLER CONTRACTING CORP 97007135	JAMES L DEBORAH E VARGO			
23	RESSLER CONSTRUCTION 97007135	1-26-98, 980002707			
24	WILLIAM + MARY E DEVAL 97007135				
25	KEITH + CHERYL HANDS V 1040-274 2-3-95				
26	JAMES D + KAREN A ROTH V 1057-1138 10-14-94	THOMAS A + WENDY L KORZUNOWSKI			
27	PAVESH BUILDERS INC 20007197 3-2-2000	200156701 10-19-01			
28	SHUK LEUNG + JOSEPH LEE 7-22-96	V 1110-246			
29	VLADIMIR + MILKA PETKOVIC	9-9-98, 980041148-49			
30	BARBARA A SAITER + CAROL A DOLAN	980040047 YUNFEN JI + WEIHONG			
31	DAVID L + SHARON L STEL V 1088-109 1-31-95	12-10-01 CHEN			
32	WILLIAM D JR + REGINA L RICE 97007135	19953340 11-27-02			
33	RESSLER CONTRACTING COMPANY 97007135	99 JASON S FOKENS 2002R061598			
34	BRADLEY C + REGINA M ZHYSLINSKI	8-28-97 990006908 2-14-99 12-23-02 2002R060679			
35	JOSEPH A + OLGA M DERMAN V 1157-810 9-20-95	DEBBIE A JONES + JOHN L McRAHEN			
36	WEST NATION DEVELOPERS II V 105A-650 7-20-94	BRADLEY C + REGINA M ZHYSLINSKI			
37	STEPHEN WEHMEYER 97007135	5-29-97			
38	DONALD W + PHYLLIS A SNIDER 97007135				
39	WEST NATION DEVELOPERS II V 105A-650 7-20-94	2-28-02			
40	DEWITT M + MARY KAY CASHMAN	200210287			
41					