

TRACT 10

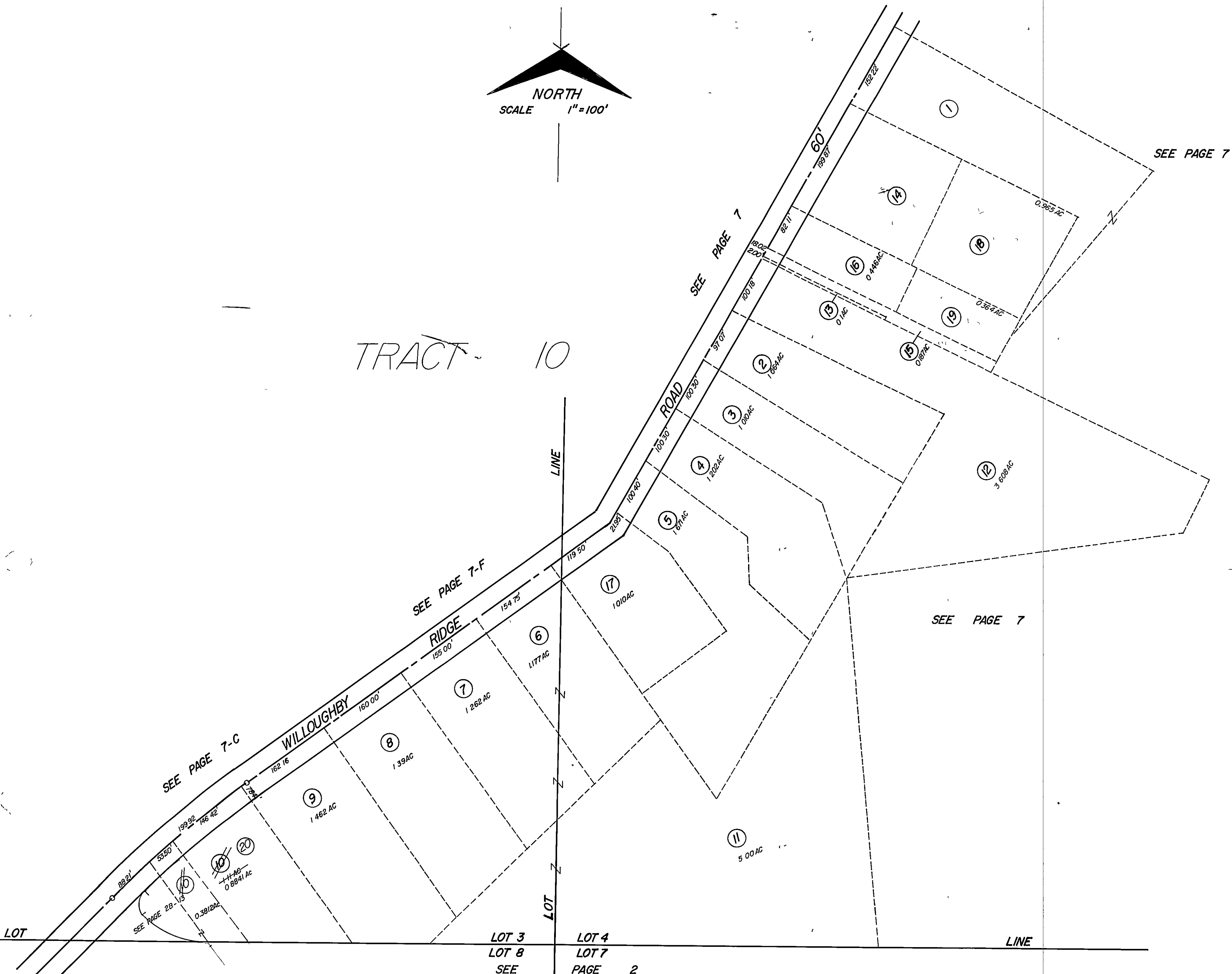

PARCEL No	O W N E R		
1	LEW. MADRANGELO, TRUSTEE 100221187-2-2-74 V 747-1168 MADRANGELO TRUST	799-11-02, 200201300 LAKE METROPARKS BD OF COMMISSIONERS	
2	MARGARET H. DIETRICH 3-18-37 V 438-60 5-10-85 V 114-76	795-11-02, 200201300 LAKE METROPARKS BD OF COMMISSIONERS	6-16-99 9900261404-22-03 2003 R 023018
3	KATHLEEN R. STRUNA 5-23-84 98005091 V 76-346-348 KRANKE SEARCH CORP. 10-2-82	EILEEN H. KRANCEVIC 7-30-02 98-2002R03764	
4	KATHLEEN R. STRUNA 5-23-84 98005091 V 76-346-348 EILEEN H. KRANCEVIC 10-2-82		
5	KATHLEEN R. STRUNA 5-23-84 110 D3 2003 V 76-346-348 ROBERT A. + CARMYN J. IRVINE	2001544	
6	JOHN R. CARTER 7-22-70 V 649-400 7-22-70 V 817-280	7-22-70 V 649-400 7-22-70 V 817-280	
7	ALBERT B. DOROTHY LONG		
8	GILBERT B. SOPHIE MEISTER 9-14-79 V 885-923	9-14-79 V 885-923	WILLIAM D. COLEMAN JR 2-25-02 200209567
9	ROBERT S. MACHOLL 8-31-74 V 750-420 8-31-74 V 750-420	8-31-74 V 750-420 8-31-74 V 750-420	3-21-02 2002R014323
10	MAURIE L. HODAPP 12-4-70 V 745-422 12-4-70 V 745-422	KENNETH E. MICHELLE KUSHNER 12-18-95 V 1191-51	DELETED COMBINED ON 27A-28-13
11	ELBA L. ALBRECHT 2-19-51 V 294-168 2-19-51 V 294-168	CAROL L. LENZ V 1011-593 5-27-94	
12	TONY B. JOSEPHINE RANALLO 5-26-65 V 619-596 3-1-67 V 663-231		
13	TONY B. JOSEPHINE RANALLO 3-2-77 V 825-111		
14	LOUISE DELMASTRO 6-10-74 V 792-672	JOHN F. B. JOYCE A. GARBO 2-17-87 V 283-864, 865 V 746-999 1-28-94	4-4-97 + Paula Darlene Garbo 970016319 2-1-97 970022644
15	TONY B. JOSEPHINE RANALLO 3-2-77 V 825-111		
16	TONY B. JOSEPHINE RANALLO, ETAL 3-2-77 V 825-111, 2-17-87 V 283-864, 865		
17	KATHLEEN R. STRUNA 5-23-84 98005091 V 76-346-348 KRANKE SEARCH CORP. 10-2-82	7-30-02 98-2002R03764	
18	TONY B. JOSEPHINE RANALLO 3-1-85 V 120-808	LOUISE DeMASTRO 2-17-87 V 283-860	JOHN F. B. JOYCE A. GARBO 2-17-87 V 283-864, 865 V 746-999 1-28-94
19	TONY B. JOSEPHINE RANALLO 3-1-85 V 120-808	LOUISE DeMASTRO 2-17-87 V 283-862	JOHN F. B. JOYCE A. GARBO 2-17-87 V 283-864, 865 V 746-999 1-28-94
20	ADOLE KUSHNER 970016313 5-12-97 KENNETH F. + MICHELLE R. KUSHNER 5-12-97 970016314	KATHLEEN B. GAERTNER 980017293 4-27-98	