

# ASPEN WOODS SUBDIVISION

BEING A PART OF ORIGINAL WILLOUGHBY TOWNSHIP LOT N<sup>o</sup> 1 IN

TRACT N<sup>o</sup> 10 AND NOW IN THE

## CITY OF WILLOUGHBY - LAKE COUNTY, OHIO

RECORDED IN VOL 2 PAGE 39 7-27-83 TRANSFERRED 7-27-83

# ASPEN WOODS RESUBDIVISION N<sup>o</sup> 1

BEING A RESUBDIVISION OF SUBLOT N<sup>o</sup> 28 IN ASPEN WOODS SUBDIVISION

## CITY OF WILLOUGHBY - LAKE COUNTY, OHIO

RECORDED IN VOL 4 PAGE 19 2-28-85 TRANSFERRED 2-28-85

WILLOUGHBY CITY 27

CENTER ROAD 80' TRACT LINE

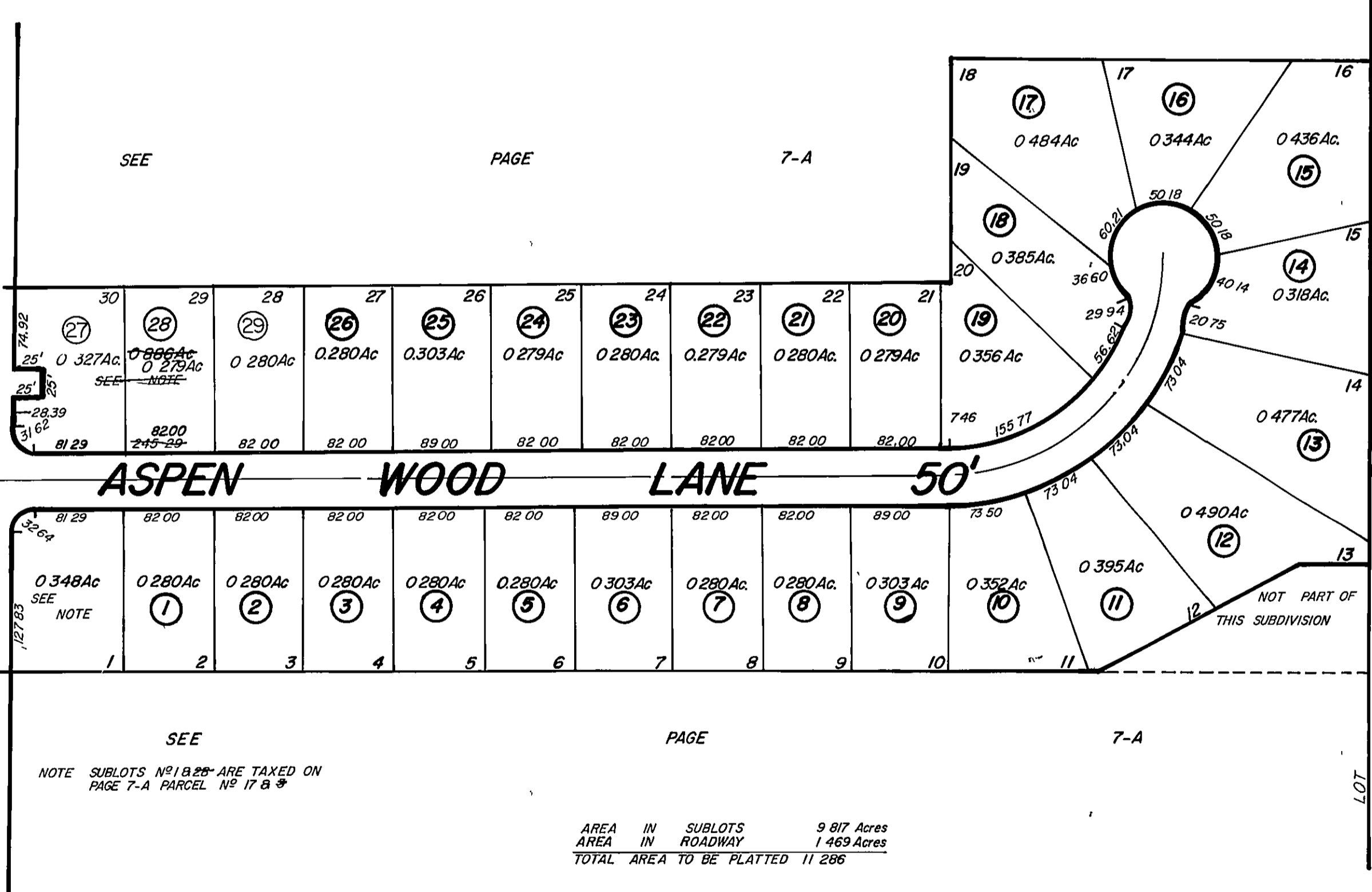

NOTE: SUBLOTS N<sup>o</sup> 18 & 20 ARE TAXED ON PAGE 7-A PARCEL N<sup>o</sup> 17 B \*

AREA IN	AREA IN	AREA IN	9.817 Acres
ROADWAY	SUBLOTS	ROADWAY	1.469 Acres
TOTAL AREA TO BE PLATTED 11.286			

SEE PAGE 7-A

SCALE = 1" = 100'

PARCEL N <sup>o</sup>	O	W	N	E	R
1					
2					
3					
4					
5					
6					
7					
8					
9					
10					
11					
12					
13					
14					
15					
16					
17					
18					
19					
20					
21					
22					
23					
24					
25					
26					
27					
28					
29					

ALL LOT NOT OTHERWISE MARKED BELONG TO THE ZELKO COMPANY 7-30-82 V-896-577-10-16-85V100-417-9-29-83 R M M