

HARTSHIRE WOODS ESTATES

BEING A PART OF ORIGINAL WILLOUGHBY TOWNSHIP LOT 10 TRACT 10
CITY OF WILLOUGHBY, LAKE COUNTY, OHIO

RECORDED IN VOL 29 PAGE 21 6-3-97

TRANSFERRED 6-3-97

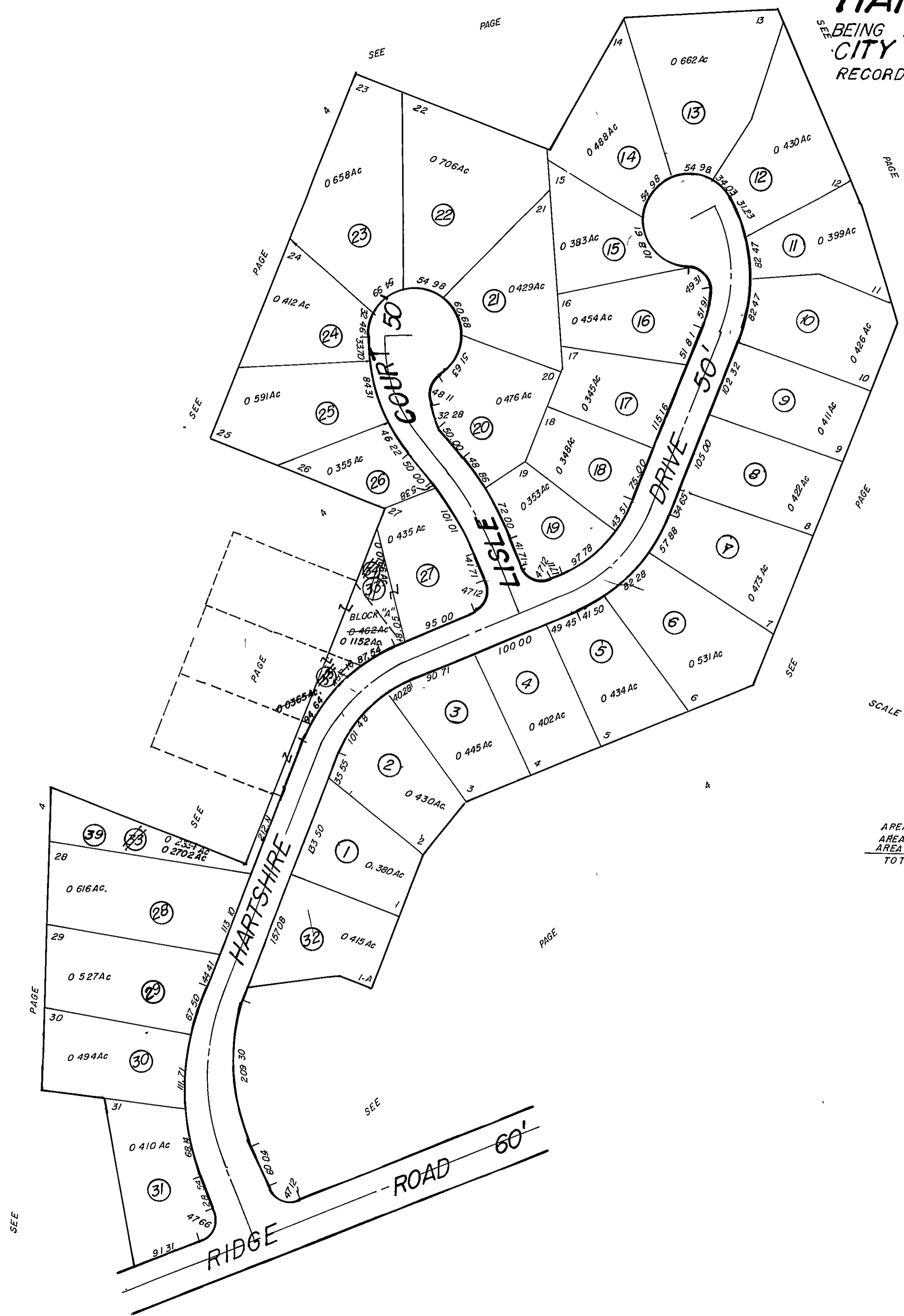

AREA IN SUBLOTS 14.737 Ac
AREA IN BLOCK "A" 0.462 Ac
AREA IN R/W 2.883 Ac
TOTAL AREA 18.082 Ac

PARCEL N ^o	O	W	N	E	R
1	7-5 ACKERMAN, INC 980045110 7-1-98	ROBERT A SR + ANCLINE M CIVIANI			
2	FRANK J + BENETT M POSE 1A 4 97	970044365			
3					
4	DANN S + ROSEANN URBANEK 98009073 3-1-98				
5	WINIFRED A DONNER ETAL (3) 980018487 5-1-98				
6	JEFFREY A + NANCY O BELLER 970043708				
7					
8	BENNIS M - GEARHISCH 970018908 6-6-97	ANTOINETTE R FIDERIO 2 23 00			
9	MARVIN E + SARAH A GARENNE 6-18-97 970020201	DAVID + DAWN HARRIS 2-20-03 2003E 03 10 40			
10	MARCIA KREN 9 24 97 970034900				
11	GEORGE J + MARY A PANSTARES 970018911				
12	7-5 ACKERMAN, INC 980045110 7-1-98	980045115			
13	NANCY A + RICHARD E CUNNINGHAM 10-1-98				
14	THE CHURCH IN WILLOUGHBY 970042074 11-18-97				
15	7-5 ACKERMAN, INC 97-1-99 MARK A + MARIAN R 970020201 12-3-99				
16	GEORGE J + DEANNE M 980017784 4-8-98				
17	REBECCA B 200034234 9-12-2000				
18	STANLEY J + REBEKAH R GAZELLA 970034048 9-23-97				
19	CASTLEGATE HOMES, INC 6-30-97	NICHOLAS L + JACQUELYN L 2003R0 25763			
20	CASTLEGATE HOMES, INC 12-30-97 970047500	CHRISTOPHER G 30 97 970022442 5-2-03			
21	7-5 ACKERMAN, INC 10-29-99 9900050434	CASTLEGATE HOMES, INC 10-20-98			
22	DAVID F + SANDRA R CODY 2002R024	KENYON N + VIVIAN T PIKE 1 31 00 20003210			
23	GERALD P O'MALLEY 980018990 5-5-98				
24	WILLIAM E KILROY + RITA M KILROY 970018907 6-5-97				
25	TOHN D + LOUISE BAKER 10 14 97				
26	ROBERT L + HANNELORE E DURGIN 10 1 98 980040855				
27	GRETCHEN M ROTA TR 980045882 10-6-98				
28	DUANE E + LORRAINE M PECZAK 980048022	DAVID CODY 2002R045762 9-13-02			
29	PATRICIA A PRIMORIC 970018910 6-3-97				
30	JACKIE CORNACHIO + MARLENE 711 00 200025940	10 19 00 200031927			
31	SHARLENE KATZ + STERN 980013353 4-3-98				
32	ROSEMARY GIBRO 970026376 7-27-97	DAVID C + CAROL E FYNH 11 9 98			
33	CASTLEGATE HOMES, INC 11-17-98 980051816	980051817			
34	DANN + FRABETTA ETAL (3) 970020201 6-16-97				
35	ALBERT R + ANTOINETTE M TRINCIA 11-30-2000 200043425				
36	RAYMOND M + DONNA M MESEVENY 11-30-2000 200043425				
37	ALBERT + EILEEN TRIMBOLI 98001534 1-4-98				
38	ROBERT H MYERS JR TR 8-31-2001 200138792	HARTSHIRE WOODS, INC 8-31-2001 200138793	LOWELL R JEAN M RUPLE 8-31-01 200138794	ROBERT H MYERS JR TR 8-31-2001 200138795	DELETED 8-31-01
39	JACK C + MARLENE CORNACHIO 1-22-2001 200102431	COMBINATION # 2001-28 2-22-2001 200102431			
	HARTSHIRE WOODS, INC 8-31-2001 200138793				

ALL LOT NOT MARKED BELONG TO HARTSHIRE WOODS INC 960030972 8-14-96 9600381 8-14-96