

HICKORY HILL COLONY NO 3

BEING PART OF ORIGINAL LOT NOS 17 23 IN TRACT NO 2 KIRTLAND
BEING PARCELS 1,2+3
TRANSFERRED APRIL 29 1969 RECORDED VOLUME P-80

NOTE: GEORGE C. & JUDITH A. BLANCHARD
V-765-227 6-2-72

1" = 100'

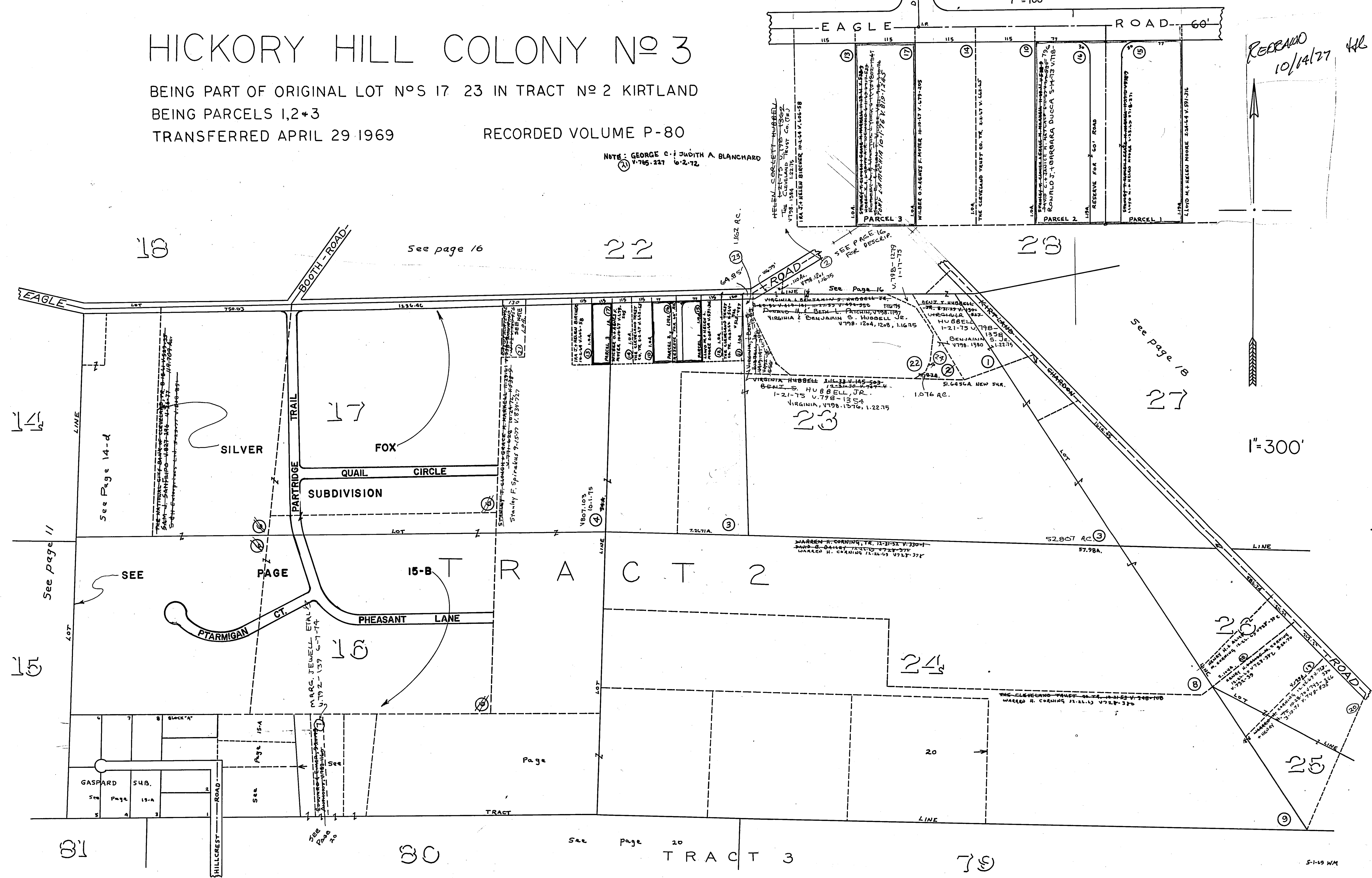

RECORDED
10/14/77
HL

1" = 300'