

SILVER FOX SUBDIVISION

BEING PART OF ORIGINAL KIRTLAND TOWNSHIP
LOTS N^o 16 & 17, TRACT 2 NOW IN THE
CITY OF KIRTLAND LAKE COUNTY, OHIO

RECORDED 8-16-77 VOL W PAGE 24

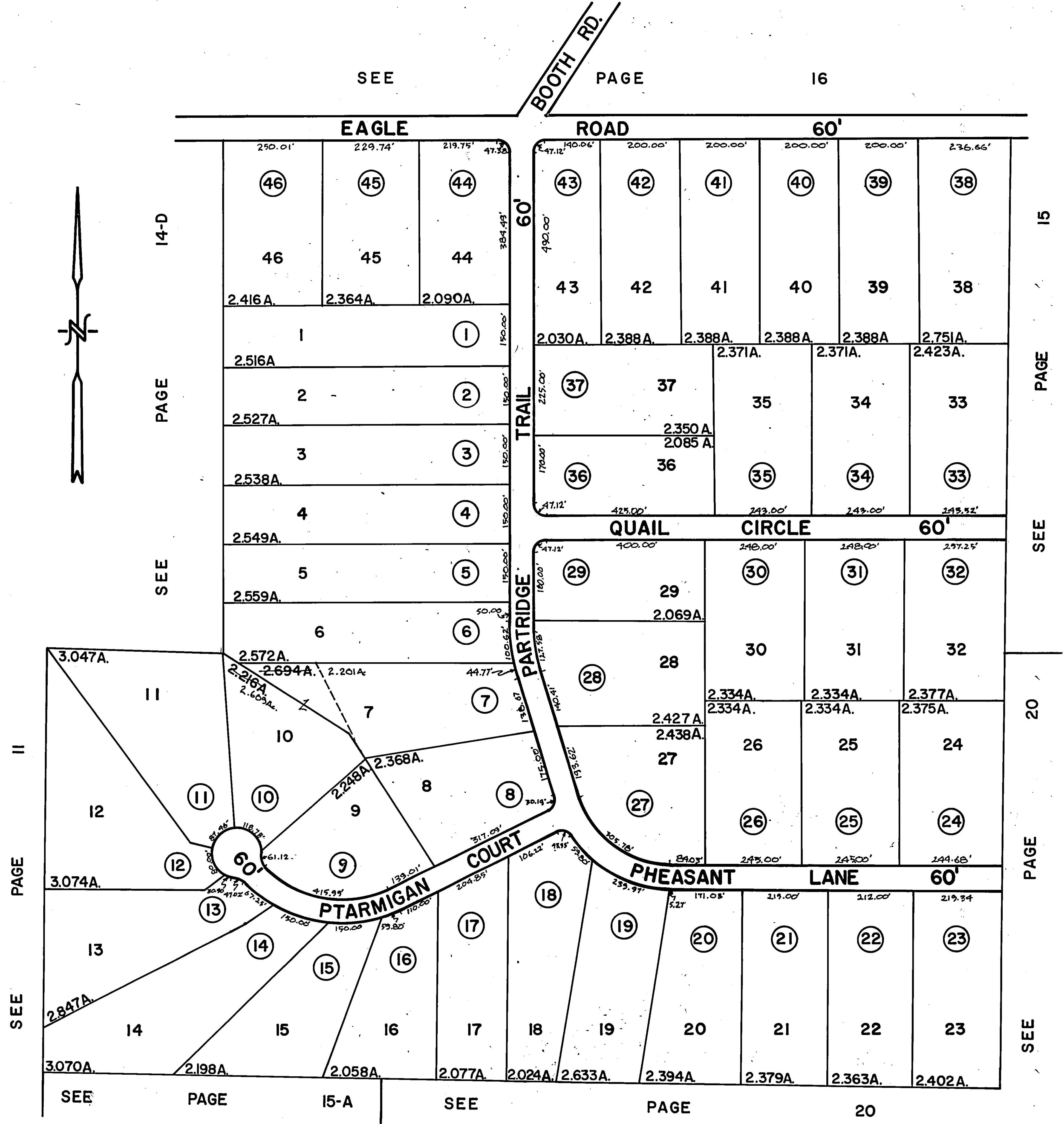

Parcel No	O	W	N	E	R
1	Donald J. & Linda L. Lambert V.85-1096 12-29-75	Hawthorne Construction Co., Inc. 7-6-78 V.85-1096	DONALD S.S.R. & LINDA L. LAMBERT V.865-180 8-30-79		
2	ENZO & ELOMENA ABBONDATO 7-6-78 V.85-1096				
3	Passquale & MARY S. Dimichello 5-16-78 V.847-1107 V.221-591				
4	Michael G. & Garmaire Strawic 9-14-78 V.857-1296	DALE J. & DENISE L. LAMPHAN V.181-319 4-14-85			
5	Frank A. & Nancy S. Bernhart 7-23-78 V.856-1117	RICHARD E. SAIG V.103-386 11-1-89			
6	James W. & Kathleen D. Caserly 6-12-78 V.857-1296	LOUIS J. JR. & BARBARA E. CERNY V.58-389 1-18-84			
7	Don L. & Bonnie P. Killery 11-14-78 V.852-1239	WILLIAM S.S.R. & CHRISTIE J. WALSH 12-14-79 V.867-963			
8	Richard A. & Patricia A. Harenou V.842-972 4-14-78				
9	Thomas J. & Janice R. Wunderlich V.836-195 10-21-77 5-28-81 V.885-180				
10	Ronald P. & Rosemary Searl V.837-1366 12-2-77				
11	Romano R. & Gloria P. Bate V.835-1149 10-14-77	OTTAVIO M. & MARY LOU CAMINO 10-30-79 V.867-909			
12	Edward E. & Emmett Hender V.811-456 3-14-78	GEORGE A. & DEBORAH A. ZADNIK V.498-30 8-17-88			
13	ELAINE W. NEWMAN 11-27-78 V.858-880	JOHN W. & SUSAN J. CATALANO 7-7-81 V.880-536			
14	Donald F., Jr. & Diana K. Seaburn 1-3-78 V.839-202 V.849-854				
15	ROSEMARY S. LAUREL & DRUCILLA H. WELLS V.810-516 2-13-78 9-11-81 V.871-668	DUNCAN F. & LUCIA PIZANI 9-2-80 V.877-935	DAVID M. ANDREWS, INC. V.346-210 9-2-80 V.877-935		
16	LOUIS R. & Laura M. Brocher V.810-516 2-13-78 9-11-81 V.871-668				
17	DAVID M. PATTERSON 8-1-78 V.847-1093	DAVID M. & MARY ANN HUGHES V.810-516 2-13-78 9-11-81 V.871-668			
18	William W. & Deborah D. Mraz 5-4-79 V.847-1093 V.127-1263				
19	Hawthorne Construction Co., Inc. 5-21-77 V.847-1093	CHARLOTTE A. BECK V.226-899 7-11-86	ALBERT S. & CAROLE HUDY V.76-180 5-31-84		
20	Donald F. & Diana K. Seaburn V.843-904 8-14-78 V.849-639				
21	PHILIP F., JR. & DIANE M. MILAVEC V.857-1366 12-2-77 V.146-526 3-27-85				
22	Donald L. & David J. Boren 5-9-78 V.847-1093	David W. & Donna M. Carino 11-2-78 V.853-806			
23	Richard J. & Camilla C. Pizam V.839-1205 1-25-78				
24	FEEN & JUDY A. JACKSON 11-6-77 V.838-127 1-28-81 V.130-1099	CHARLOTTE A. BECK V.226-899 7-11-86			
25	JOSEPH A. & PATRICIA A. IGNATOSKI V.835-1229 10-14-77 2-1-85 V.130-1099				
26	Nancy A. Zebo 5-4-78 V.847-1093				
27	HAWTHORNE CONSTRUCTION CO., INC. V.842-1019 4-21-78	ANTON & LINDA CACIC 3-13-79 V.857-610 3-26-85 V.125-134			
28	Hawthorne Construction Co., Inc. V.837-542 11-17-77	ANTON & LINDA CACIC 3-13-79 V.857-610 3-26-85 V.125-134	C. DONALD & DIANE E. STRICKER V.232-202 6-23-82		
29	Robert F. & Elizabeth A. Pheasant 5-30-78 V.847-1093 V.127-1263	WUGH C. & MARY G. OTTERSON V.44-259 4-14-88			
30	Robert & Carolyn L. Lyuce 11-2-77 V.836-1278	ANTONIA RANACCIATO V.151-571 6-25-85			
31	HAWTHORNE CONSTRUCTION CO., INC. V.842-1019 4-21-78	RICHARD & JEAN M. TATON 11-20-79 V.868-1077 V.896-775 8-6-82			
32	ROBERT & MADELINE HODGSON V.833-1278 9-11-77 V.834-572	FRANK C. & JACQUELYN C. DANIELS 5-3-88			
33	Hawthorne Construction Co., Inc. V.837-542 11-17-77	GREG A. & ANTONIETTE ALAIMO 9-13-79 V.865-876 11-27-79 V.868-1265			
34	John F. & Cathy A. Horn V.840-824 2-22-78				
35	C. GARY & MARGARET P. BAUM V.836-1175 11-4-77				
36	THOMAS A. & ANNE S. STRICKER 12-2-78 V.847-1093	BRUCE D. & PATRICIA M. BEECH 7-21-80 V.875-1130			
37	FORCI A. & MARISA DOROTIC 10-31-78 V.852-594				
38	ANTHONY J. & JENNIFER G. LACROIX V.851-290 11-8-81	ROBERT C. & ANNA WEBER V.21-146 6-6-83			
39	Mario M. & Kenneth R. Panzarella 5-21-78 V.852-594				
40	LOUISE M. PARATORE 10-23-78 V.851-1320				
41	Hawthorne Construction Co., Inc. V.837-542 11-17-77	John W. & Kathleen M. Demell 10-20-78 V.851-1184			
42	ROMAN & ALDONA ZORSKA 12-14-77 V.838-555	GREGORY R. & DIANE C. COLEMAN V.372-493 3-7-88			
43	Hawthorne Construction Co., Inc. V.837-542 11-17-77	ZELKO & AMALISA L. SKALICKI 9-19-79 V.865-118			
44	Bernard J. & Nancy L. Shuster 12-2-78 V.838-1278	Naif K. & Zakia Jeries 2-5-79 V.856-156			
45	BARBARA J. & JAMES L. SHUTER 11-21-78 V.852-594	EMIL L. & PHYLLIS A. PENKO V.887-1183 8-24-81			
46	Wanda & Kevin Prendergast V.839-16 530 11-78 V.122-1042				

ALL LOTS NOT OTHERWISE MARKED BELONG TO: S4H ENTERPRISES LTD. 5-25-77 V.828-851
SCALE: 1" = 200'
8-18-77 JJC.