

SILVER FOX SUBDIVISION

BEING A PART OF ORIGINAL KIRTLAND TOWNSHIP LOT N^o16, 17, TRACT N^o2, NOW IN THE CITY OF KIRTLAND, LAKE COUNTY, OHIO

RECORDED IN VOL W PAGE 24 8-16-77 TRANSFERRED 8-16-77 SUBLOTS 1 THRU 46

WOODGLEN SUBDIVISION N^o 1 & 2

BEING A PART OF ORIGINAL KIRTLAND TOWNSHIP LOT N^o16, TRACT N^o 2 NOW IN THE CITY OF KIRTLAND, LAKE COUNTY, OHIO

RECORDED IN VOL. 12 PAGE 7 1-30-89
RECORDED IN VOL. 12 PAGE 10 3-7-89

TRANSFERRED 2-8-89 SUBLOTS 15,16,17 & 21
TRANSFERRED 3-7-89 SUBLOTS 18,19 & 20

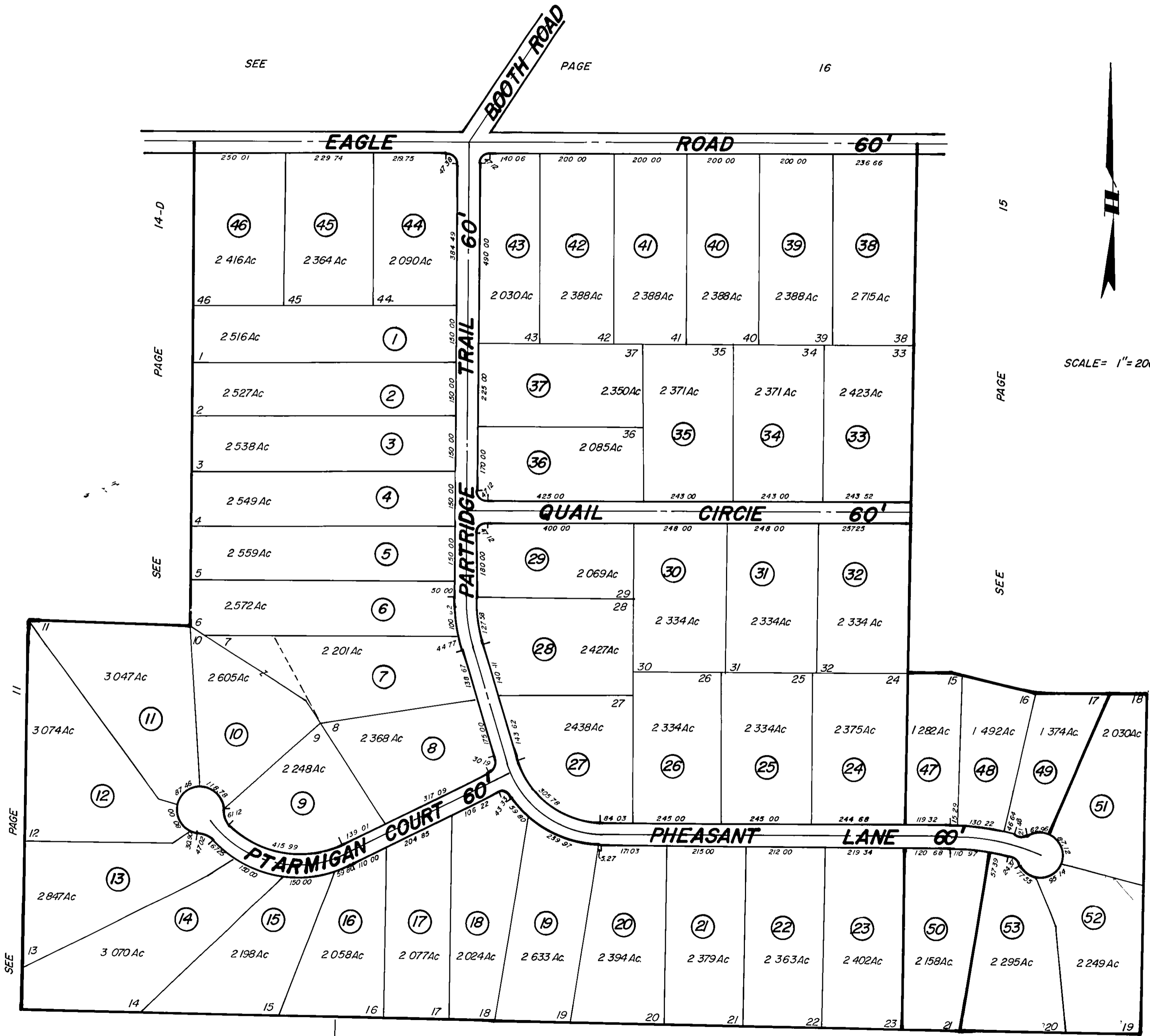

PARCEL N ^o	O	W	N	E	R
1	DONALD J & LINDA L LAMBERT 8-30-79 V 885 180	SILVENE M + STEPHEN M SELISKAR 5-24-91 V 610-1116 FILED V 798-731 12-10-92			
2	EMILIO & FILOMENA ABBONDATO 7-6-78 V-846-808 7-20-79 12-31-96	GANDRA K + JOH M BUELL 7 3 97 970023136			
3	MARY S DIMICHELLO 6 19 86 V 221-539				
4	DALE J & DENISE L LAMPMAN 4 19 85 V 135 324				
5	MONARD & SARO H L 84 V-108-886				
6	LAUREL A SILVA 990049636 10 26 99				
7	LOUIS J & DOROTHY E CERNY 1 18 84 V 58 389				
8	WILHELM V JR & CHRISTINE V WALSH 12-14-78 V-888-883	ROBERT L + EDITH A SEDIATSCHEK 3-2-90 V 525-1076			
9	RICHARD A & PATRICIA A HARRISON 4 14 78 V 848-372				
10	THOMAS J & JANICE R WONDERLICH 5-29-81 V 885-180				
11	DONALD & ROSEMARY CERRI 2-20-85 11-27-94				
12	DAVID F + LISA K RALLINGER V 1079 87 11 27 94				
13	OTAVIO M + MARLENE CAMILO 10-30-87 1-22-90 TR 20020514 2-5-82	200206315 2-5-02			
14	GEORGE A & DEBORAH A ZADNIK 8 17 88 V 408-30				
15	JOHN V & SUSAN J CATALANO 7 7 81 V 886 536				
16	DONALD F SEABURN 12-12-79 V 869 854				
17	WILLIAM W & DEBORAH D WRAZ 3-29-89	CHRISTOPHER J + ANN M DAY 9-6-90 7-30-96	LARRY D BLEVINS & KRIS E KONROD BLEVINS 980027473 6-22-98		
18	WALTER W BRANKO + MARY CUBELA 7 15 91				
19	MAUREL & ROBERT WOOD 10-24-82 1-28-89				
20	ELAINE CHOTLOS 980033220 7-28-89				
21	DONALD V & EILEEN HENRY 8-14-78 11 27 92 V-888-883 PATRICIA A COLOMBO 960019707	TIMOTHY W SR + JEANETTE L BLANKENSHIP 200143984 10-2 01			
22	PHILLIP F JR & DIANE M MILAVEC 3 27 85 V 126 325				
23	FRANK & BERNADETTE MASSIE 9 1 83 V 36 991 96003110 9-4-96				
24	RICHARD J & CAMILLA C PIZEM 1 25-78 V 839 1205				
25	CHARLOTTE A BECK 7-11-86 V 226-899				
26	JOSEPH E WINDSOR 12-28-89 11-24-94	531 91, 5 26 95 V 1119 1217			
27	KENNETH J + ROSEMARY BATEMAN V 601-1044	ERNEST + CHARLENE BROWN 970031875 6 30 97			
28	ALEX R & VINCE A ZENE 6 2 78 V-604-430 + 893 200 JOSEPH H + CAROL L WILLIAMS 8-18-91				
29	ANTUN & LINDA CACIC 3 26-85 V 125 434				
30	C DONALD & DIANE E STRICKER 6 25 86 V 222 202	4-17-92 GREGORY S + KAREN L AMYOT V 707-707 200029162 8-17-2000			
31	MON C & MARY G OSTERHOFF 5-14-88 V-114-850 JAMES + KATHERINE S NISLON				
32	ANTONIA RANACCIATO 6-25-85 V 101-51	LINDA A + SHERI L DESAPRI 990021161 5 7 99			
33	VERNON W & PATRICIA G 6-28-88 V 890-779 4 12-92				
34	WILLIAM D & KATHLEEN T BROWNLEE V 710-205	+ MADELYN R 10 30 97, 970039423 5 17 01 2001 10 27			
35	FRANK C & MARSHALL DAVELS 3 23 88 V 375 467 96004184 10 25 96	DANIEL J + JOSEPHINE A LUKETIC 10 30 96 960042160			
36	SARCA & ANTHONETTE ALARIO 11-20-79 V-800-766 96003006 2-27-96	TR 6 12 00, 2000 20716			
37	JOHN F & CATHY A HORN 2-22-78 V 104-884 TR V 1035-357 8-5-91 21 00 2000 10 12	JOHN R + LORRAINE M SIMANELLI 8-16-87 2001804035			
38	BRUCE D & PATRICIA A BEECH 7 21 80 V 8 75 1136				
39	TORCIA & MARIJA DOROTIC 10 31 78 V 852-544				
40	ROBERT C & LINDA WEBER 6-8-83 V 114-846	DAVID A + SANDRA E DAVIS 960024783 7-19-91, 6 8 00, 2000 203280			
41	RICHARD J + MARIE L HANCO V 375-1831 10-24-88				
42	KENNETH R & MARIE M PINZARELLA 5 28-78 V 844-748				
43	JOHN A & CONNOR M PARRONE 10-23-78 V-800-766 96003006 2-27-96	V-604-430 + 893 200 JOSEPH H + CAROL L WILLIAMS 8-18-91	970031141		
44	JOHN W & KATHLEEN M DE WELL 10 20 78 V 831 1184	4-12-91-6-22-92 PARTNERSHIP 9 2 97			
45	GREGORY R & DIANE C COLEMAN 3 7-88 V 372-493				
46	JEAN & AMALIA L SKALICKI 9-19-79 V 865 118 98002714 2-26-92				
47	JOHN & DORIS JONES 2-2-80 2-20-86 10-17-87 810-77 97003839 40 LOU LEO 5	12-27-91 MICHAEL W + DONNA M 5601 21 71			
48	EMIL L & PHYLLIS E PENNO 8 24 81	V-104-433 3-24-95 RUDDER 5 3 99 9800 21249			
49	MEVIN & WANDA BREWSTER 3-3-89				
50	SCOTT M ANDREWS, INC. V 435-382 7-19-91	MARILYN V DIETZ 970020371 8-17-91 TR 2003R017942			
51	SCOTT M ANDREWS, INC. V 435-382 7-19-91	TR 6 17 97, 970020392 3 31 03 20 03R017940			
52	SCOTT M ANDREWS, INC. V 435-382 7-19-91				
53	SCOTT M ANDREWS, INC. V 435-382 7-19-91				

SCALE = 1" = 200'

ALL LOT NOT OTHERWISE MARKED BELONG TO J MELVIN ANDREWS & SCOTT M ANDREWS 4-6-87 V 298-1342