

GASPARD SUBDIVISION.
LOT 16, TRACT 2, KIRTLAND FURNISHING,
LAKE COUNTY, OHIO.
AREA, 9.549 ACRES.
TRANSFERRED, 3-21-1957 RECORDED, VOL L, PG 64.

See Page 15

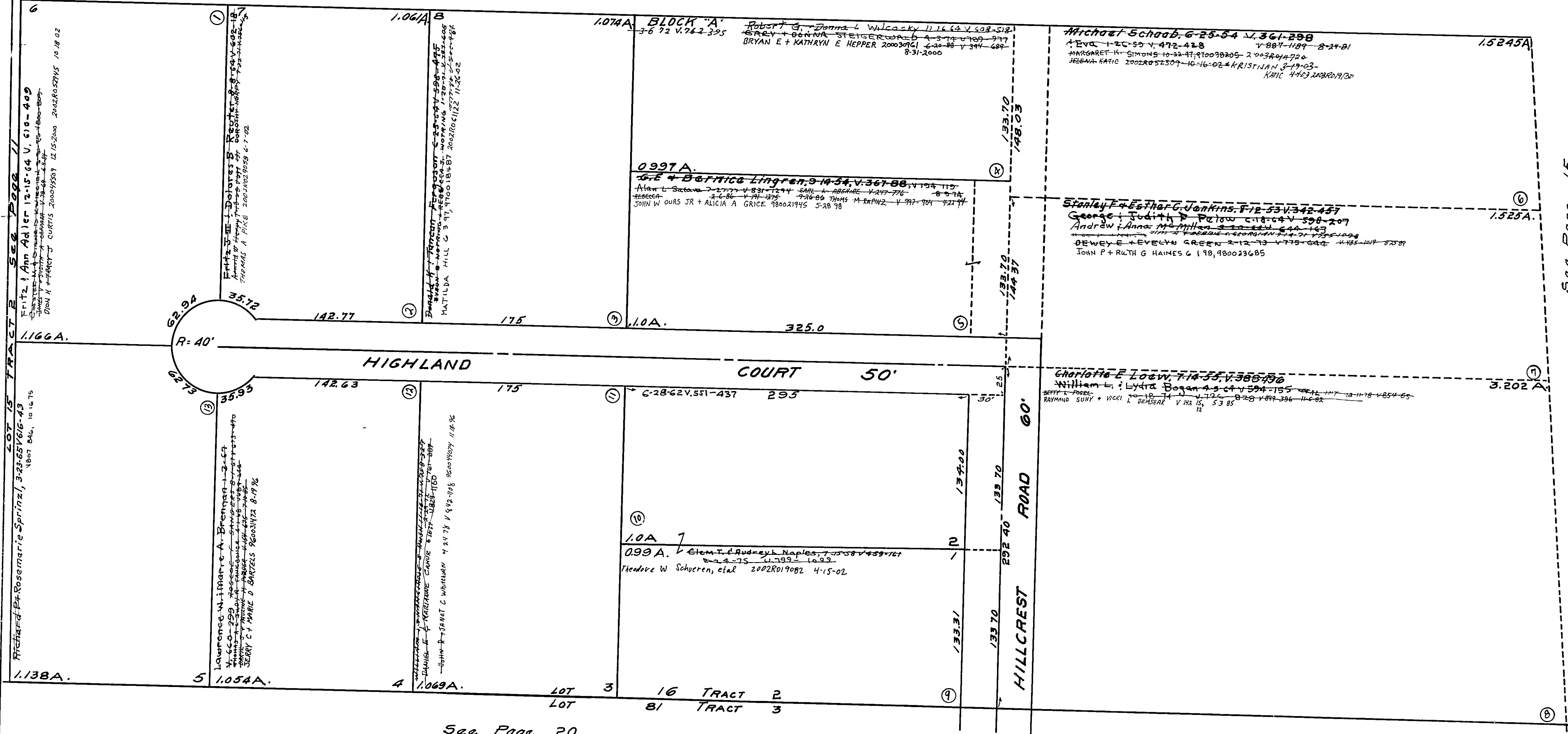

LOT 16 TRACT 2



See Page 11
Fritz & Ann Adler 12-15-64 V. 616-409
Dion H. + TRACY CURTIS 2000/5507 12-15-2000 2002/0521/15 10-18-02

See Page 15
Richard + Rosemarie Sprinzi, 3-23-65 V. 616-43
1807 Bal., 10 16 75

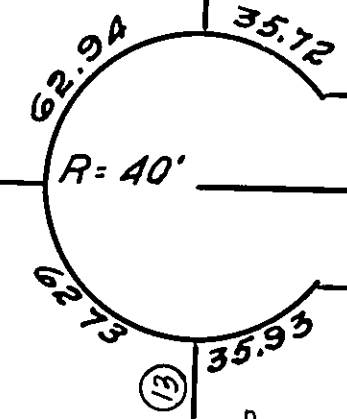

Fritz + Ann Adler 12-15-64 V. 616-409
Dion H. + TRACY CURTIS 2000/5507 12-15-2000 2002/0521/15 10-18-02

Lawrence + Marie A. Brennan 1-2-69
V. 660-299
SERRI, C. + MARIE D. SHKIZELS 96003/172 8-19-96

John + Janet C. Whelan 4-21-78 V. 892-118 8200/407 11-8-96

1.061A
Bogard + Patricia F. Bogard 6-23-94 V. 598-477
MATILDA HILL 3-97 970018/487 2002/0611/22 11-26-02

1.069A
Theodore W. Schuere, et al 2002R019082 4-15-02

1.074A
BLOCK "A"
3-6-72 V. 782-225
Robert G. + Donna L. Wilcasky 11-16-64 V. 508-518
GARY + DENNA STEIGERWASSER 4-3-78 V. 709-977
BRYAN E + KATHRYN E. HEPPER 2000/39/41 6-20-00 V. 344-689 8-31-2000

1.099A
Etel + Audrey L. Naples, 7-25-58 V. 459-747
2-4-75 V. 799-1099

1.097A
G.E. + Bettica Lingren, 9-14-54, V. 367-88, V. 194-110
Alan L. Sato 7-27-77 V. 831-1294 EARL L. ASHURE V. 247-776 8-9-74
REBECCA 2-6-86 V. 191-1375 7-26-86 THOMAS M. RAHWZ V. 997-904 7-21-97
JOHN W. OURS JR + ALICIA A. GRICE 980021/445 5-28-98

1.0A
1.099A
Etel + Audrey L. Naples, 7-25-58 V. 459-747
2-4-75 V. 799-1099

1.5245A
Michael Schoab, 6-25-54 V. 361-298
Eva + 20-59 V. 472-428 V. 887-189 8-24-81
MARGARET K. SIMONS 10-22-47 970038/05-2 003R04/720
JELENA KATIC 2002R052507-10-16-02 + KRISTIAN 3-19-03
KRIL 4-16-03 2002R04/730

1.525A
Stanley + Esther C. Jenkins, 8-12-53 V. 342-457
George + Judith P. Falow 5-18-64 V. 598-209
Andrew + Anna McMillan 2-22-64 V. 644-167
BEWEYE + EVELYN GREEN 2-12-13 V. 778-644 V. 495-169 8-20-89
JOHN P + RUTH G. HAINES 6-1-98, 980023/685

3.202A
Charlotte E. Lovv, 7-14-55, V. 368-190
William L. + Lydia Bogan 4-5-64 V. 594-155
BEFFY L. POORE, 10-18-14 V. 796 8-28-48 V. 897-396 11-6-82
RAYMOND SUNY + VICKI L. DEMSHAR V. 15, 53 85

See Page 20

All Lots, not otherwise marked, belong to - Emil F. Gaspard + Catherine K. Gaspard, 6-6-51, V. 300-342; 10-22-55, V. 397-516

Scale, 1" = 50'
3-28-1957

See Page 15.