

NOTES

John & Robin Channels 6-14-78 V.846-618
 MARIE Thompson WHEELER 7-15-88 V.150-207
 GREGORY H + MARCO S 7-23-89 V.100-315
 KEITH C ALBERT + DIANE SPENCE V.115-52 5-11-95
 41 98, 9800 99002

62- Housing - Urban Development V.92-749 4-11-91 1203
 RANDY E + SUE ELOIN 9-30-88 V.100-315
 V.410-316, 318 V.410-315 V.100-315 V.410-320 4-30-88
 BOBENE K + EDITH A HONSAKER + KATHERINE GRIMES
 RANDY E + BOYNE ELOIN 4-30-88 V.410-315
 V.410-316, 318 V.410-315 V.100-315 V.410-320 4-30-88
 EDITH A HONSAKER + KATHERINE GRIMES
 SEC. HOUSING - URBAN DEVELOPMENT V.92-749 4-11-91
 JOHN H + HELENE A BOWMAN V.1085-395 1-20-75

LAKE

ERIE

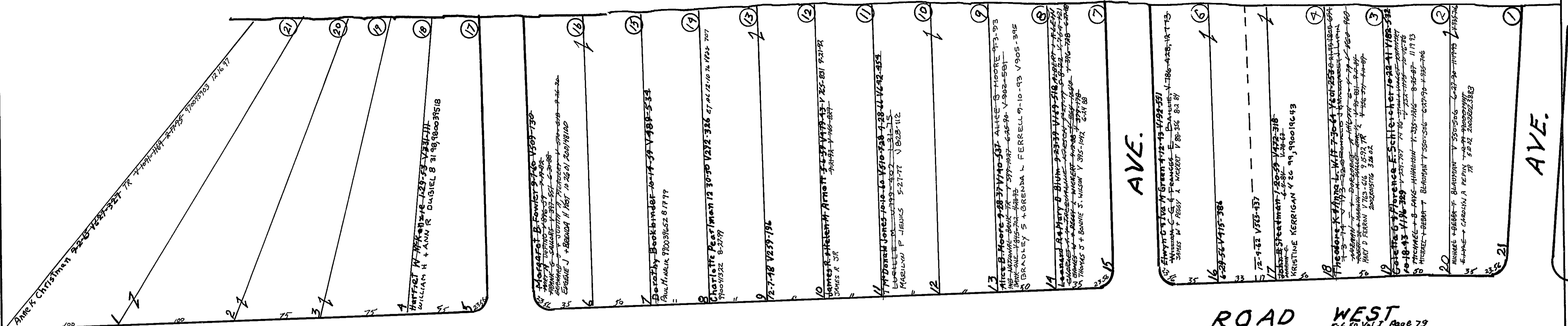

LAKE

ROAD WEST

5-6-52 Vol. 1 Page 79

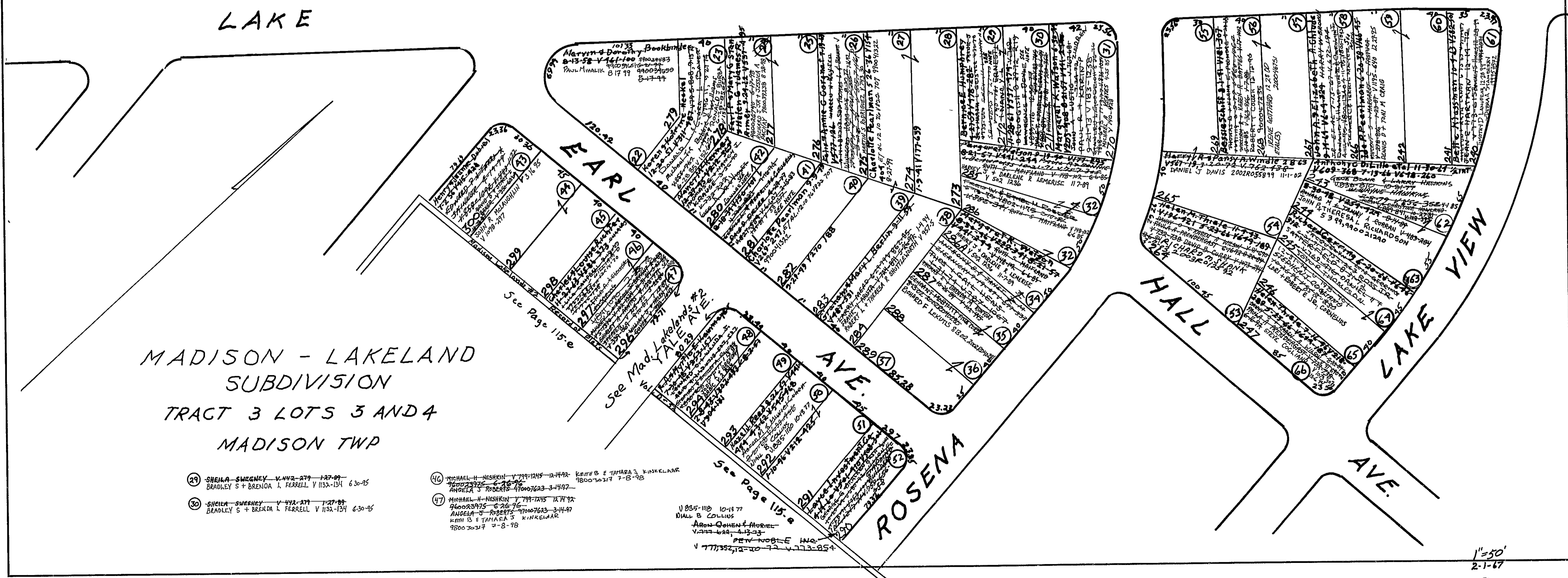

MADISON - LAKELAND
 SUBDIVISION
 TRACT 3 LOTS 3 AND 4
 MADISON TWP

29 SHEILA SWIGNEY V.442-279 1-27-89
 BRADLEY S + BRENDA K FERRELL V.1132-134 6-30-85

46 MICHAEL H NESHKIN V.799-1245 12-14-82
 KEITH B + TATARA J KINKELAR
 9800 30217 7-8-98
 ANGELA S ROBERTS 470007623-3-14-97

V.835-110 10-18-77
 DIAL B COLLINS
 ARON COHEN + MORIEL
 V.222-622-412-03
 PEN NOBLE INC
 V.777-352,12-20 72 V.773-854