

Redrawn
11-10-77
[Signature]

PINE INDUSTRIAL PARK SUBDIVISION
PART OF LOT 8, TRACT 6, MENTOR CITY, LAKE COUNTY, OHIO
LOTS 1 THUR 15 RECORDED 11-29-77, VOL. W, PAGE 39 PHASE I
LOTS 16 THUR 39 RECORDED 7-25-79, VOL. Y, PAGE 48 PHASE II

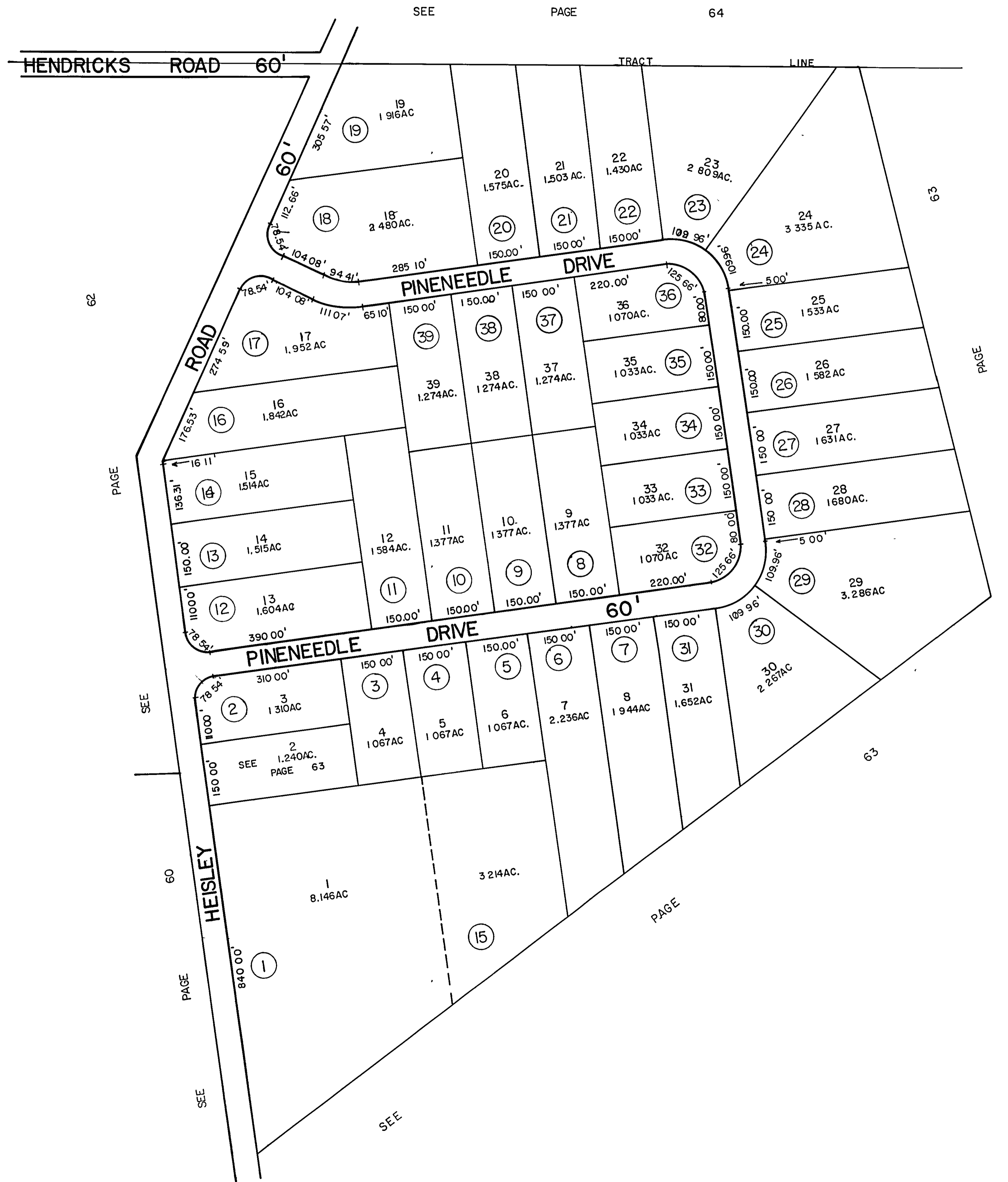

PARCEL No	O	W	N	E	R
1	OHIO BELL TELEPHONE CO.				
2	7-31-78 V.847-954				
3	INDUFLEX PROPERTIES				
4	7-17-78 V.846-1164				
5	OHIO BELL TELEPHONE CO.				
6	7-31-78 V.847-954				
7	" " " "				
8	BOBBY L. & CAROLYN M. SUMMERS				
9	V.839-1349 1-10-79 V.855-306				
10	PHYLIS MARIE OMERCA				
11	V.839-1347				
12	JACK E. SCHRINER				
13	6-22-79 V.861-925				
14	MENTOR PROPERTIES				
15	5-2-79 V.859-518 5-16-79 V.859-1293				
16	J.C.L. INVESTMENT				
17	9-27-78 V.850-880				
18					
19					
20	BOLTON-BOZELL VENTURES				
21	4-25-78 V.842-1215				
22					
23					
24					
25					
26					
27	J.E.A. MANAGEMENT, INC.				
28	10-23-77				
29	7-31-79 V.862-853 V.867-379				
30	" " " "				
31	OHIO INVESTMENT				
32	10-23-77				
33	8-6-79 V.864-388 V.867-387				
34					
35					
36					
37					
38					
39					

ALL LOTS NOT OTHERWISE MARKED BELONG TO: LEO ZUCKERMAN TR. 11-27-77 V.682-331 2-3-77 V.824-322, 323