

SUSSEX VILLAGE GREEN SUBDIVISION
 RECORDED JUL. 31, 1979 VOL. Y PAGE 50
 BEING PART OF LOTS 2 & 5, TRACT 6
 MENTOR CITY, LAKE COUNTY, OHIO
 FOR SUBLot ACRES SEE PLAT

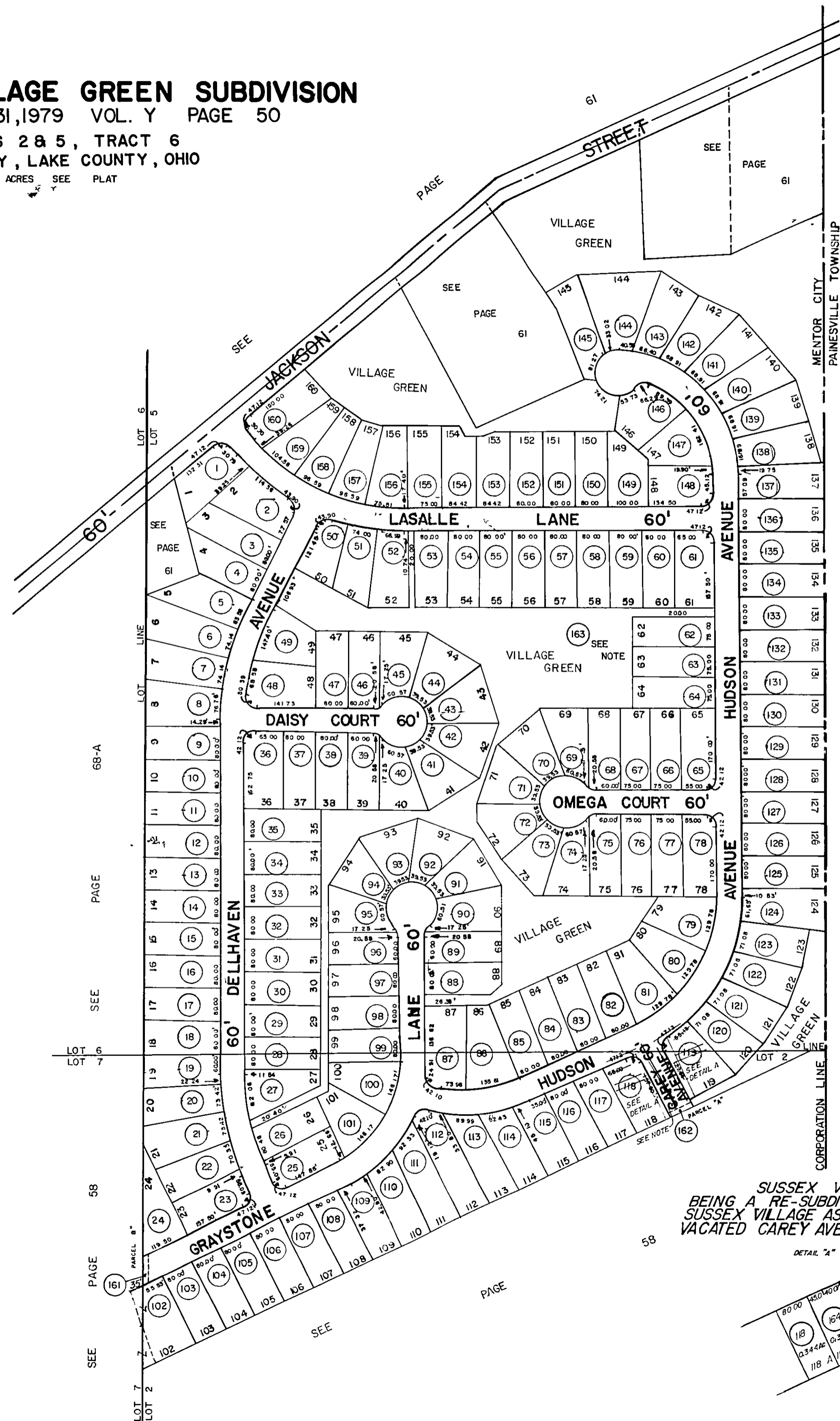

SUSSEX VILLAGE GREEN RE-SUBDIVISION No 1
 BEING A RE-SUBDIVISION OF SUBLOTS No 118 & 119 IN
 SUSSEX VILLAGE AS RECORDED IN PLAT VOL Y PAGE 50 &
 VACATED CAREY AVE AS RECORDED IN VOL 9 PAGE 39 OF
 THE LAKE COUNTY PLAT RECORDS
 MENTOR CITY, LAKE COUNTY, OHIO
 RECORDED IN VOL 9 PAGE 40 7-23-87

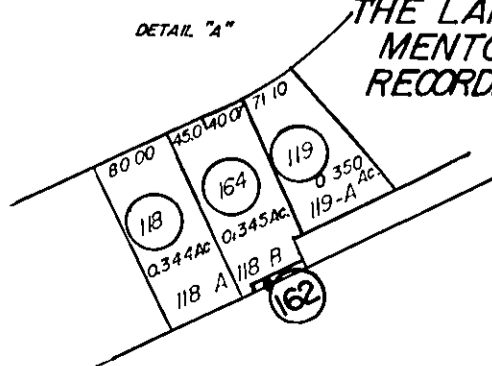

SCALE 1" = 200'
 8.9 79 DWG BY RD

NOTE VACATION OF CAREY AVENUE RECORDED
 IN VOL 9 PAGE 39 7-23-87

NOTE VILLAGE GREEN PARCEL (163)
 IS ALL IN

PARCEL No	O	W	N	E	R
1	REBECCA V 113-200-544-55 10-13-89	12-31-91			
2	WYNETH A + GREGORY DONAGHY V 977-411	5-26-73			
3	WYNETH A + GREGORY DONAGHY V 977-411	5-26-73			
4	PETER C + SHARON A BUEHNER V 225 174	7-3-86			
5	WILLIAM C + SHARYL D V. PESKY V 209 776	4-14-87			
6	MICHAEL J + SUSAN H MACZKA 4-1-86				
7	WILLIAM P + KATHLEEN A TANTY V 27-93	V. 8-1-1816			
8	STEPHEN L + REBECCA S THOMA V 102-1751	7-26-85			
9	DOUGLAS R + NANCY A NIEPOKNY 8-20-85	11-6-81 V 663-848			
10	ROBERT H + DEBRA A MORRITT V 162-1855	7-23-85			
11	FRANK S JR + TRINA R MADRARA V 172-1122	10-23-85			
12	JOHN M + DEBORA M VECAN V 163-1253	9-26-85			
13	THOMAS C GLADISH V 631 111 7-10-91				
14	SHAMROCK CORP Y 206-1148 4-11-86				
15	ILAN C + BARBARA K CLARK V 236 118	6-10-86			
16	JAMES + DEBRA S WHITMAN V 237 400	8-21-86			
17	CHANDLER MCDONALD + LARRY V 347-1094	1-16-87 V 708-547 9-20-87			
18	THOMAS C GLADISH V 631 111 7-10-91				
19	DEBRA A ATWELL V 342-13	4-23-87			
20	SOCIETY NATIONAL BANK S 25-85	4-23-87			
21	JOHN P + CATHERINE A SINGLETON	8-1-88			
22	WILLIAM C + SHARYL D V. PESKY V 209 776	4-14-87			
23	REO VICTOR INC V 317-253 6-17-87				
24	IMPE DEVELOPMENT CO V 378-401 7-5-88				
25	JOHN + IRIS KOPFICK V 236-926	8-1-88			
26	REO VICTOR INC V 317-253 6-17-87				
27	ALAN W + MARY A MYERS 6-4-88	V 217 1225			
28	SYMONI E LINDA B PRUBER V 233-725	7-23-88			
29	THOMAS C GLADISH V 631 111 7-10-91				
30	WILLIAM C + SHARYL D V. PESKY V 209 776	4-14-87			
31	ALAN W + MARY A MYERS 6-4-88	V 217 1225			
32	BARRY C + KAREN A MCGILL 7-28-86				
33	STEPHEN W HOFFER + TRACY M MARTIN	V 202-783 4-16-86			
34	THIRTYFIFTH CENTURY CONSTRUCTION CO	V 206-789 4-7-86			
35	ROBERT A + RAE A HARRIS V 211-870	6-6-86			
36	THOMAS C GLADISH V 631 111 7-10-91				
37	GREGORY + ROBIN A STANISH V 163 178	9-5-85			
38	MICHAEL W + KATHLEEN A TANTY V 27-93	7-23-85			
39	THOMAS C GLADISH V 631 111 7-10-91				
40	FREIGHT A + MARIE J BREWER	V 241-792 9-2-86			
41	THIRTYFIFTH CENTURY CONSTRUCTION CO	V 206-789 4-7-86			
42	RONALD C + DEBRA L O'NEILL V 141 958	8-16-85			
43	RONALD C + DEBRA L O'NEILL V 141 958	8-16-85			
44	RAYMOND R + PAULA S TISON V 181 1134	12-8-85			
45	RONALD C + DEBRA L O'NEILL V 141 958	8-16-85			
46	JAMES M + KATHLEEN E SELVAK	V 181-1136 12-5-85			
47	RICHARD MAY V 118 117 6-11-85				
48	WILLIAM R + GAYLE A AVERY V 212 890	5-9-86			
49	THOMAS C GLADISH V 631 111 7-10-91				
50	THOMAS C GLADISH V 631 111 7-10-91				
51	THOMAS C GLADISH V 631 111 7-10-91				
52	THOMAS C GLADISH V 631 111 7-10-91				
53	THOMAS C GLADISH V 631 111 7-10-91				
54	THOMAS C GLADISH V 631 111 7-10-91				
55	THOMAS C GLADISH V 631 111 7-10-91				
56	THOMAS C GLADISH V 631 111 7-10-91				
57	THOMAS C GLADISH V 631 111 7-10-91				
58	THOMAS C GLADISH V 631 111 7-10-91				
59	THOMAS C GLADISH V 631 111 7-10-91				
60	THOMAS C GLADISH V 631 111 7-10-91				

ALL LOTS NOT OTHERWISE MARKED BELONG TO PERL & ASSOCIATES, INC 6-15-79 V 861-580
 ENVIRONMENTAL FEDERAL SYSTEMS + LAND V 75-1224 5-21-87
 RALPH WICTO., CONSTRUCTION INC V 128-146 3-29-85