

SANDBRIDGE ESTATES

BEING A PART OF ORIGINAL MENTOR TOWNSHIP MERRY LOT AND RUSSELL LOT
CITY OF MENTOR - LAKE COUNTY - OHIO

RECORDED IN VOL 15 PAGE 1 9-28-90

TRANSFERRED 9-28-90

27-C



SCALE = 1" = 100'

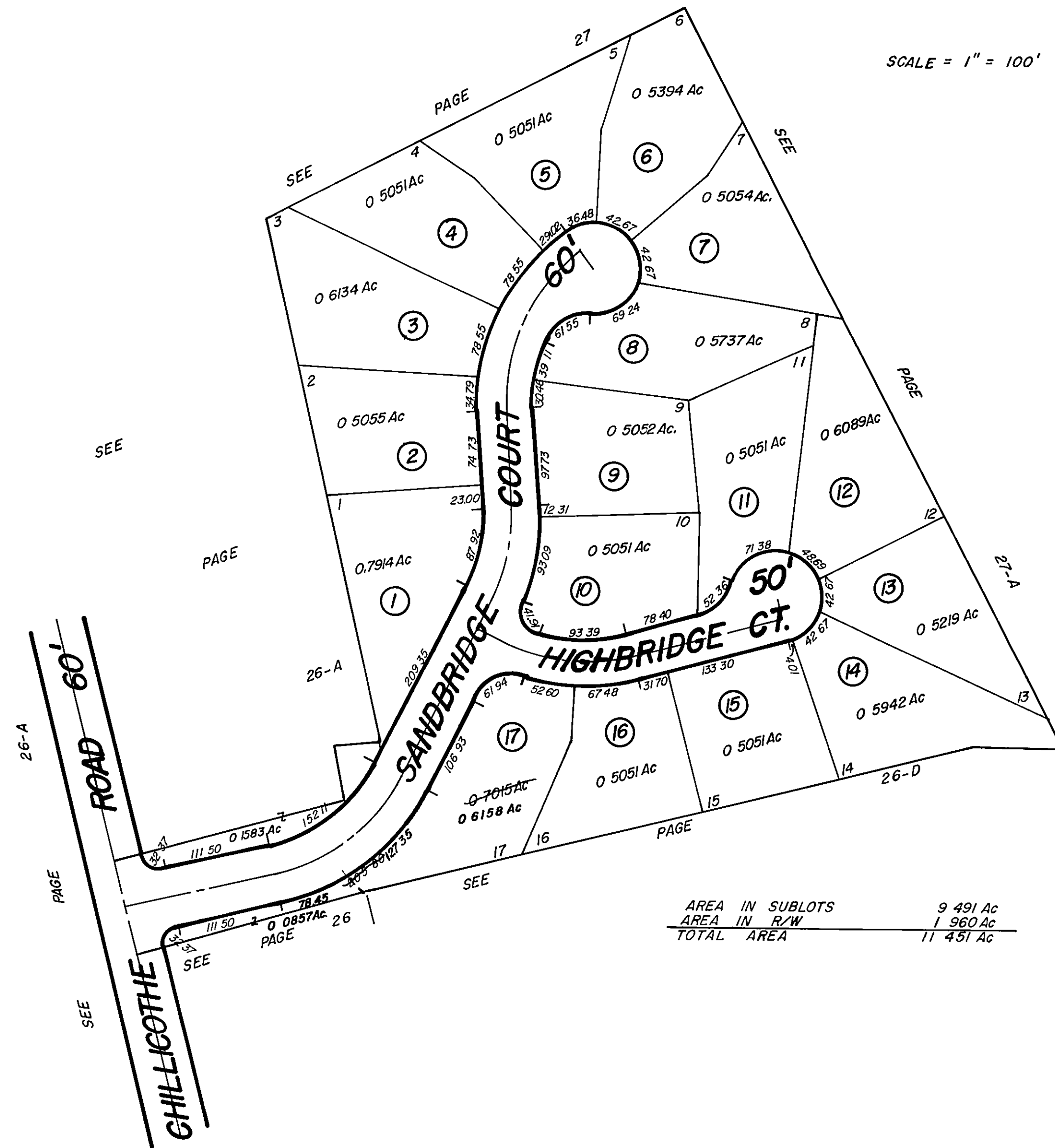

AREA IN SUBLOTS 9.491 Ac
AREA IN R/W 1.960 Ac
TOTAL AREA 11.451 Ac

PARCEL No	O	W	N	E	R
1	JOHN RUPPE, INC. V. 691-741-3-27-92				
2	TERRANCE M. + PAMELA D. KILBOURNE V. 795-765				
3	R. L. MIDORE Home 55-1106-11-12-91 MELANIE RUTENBERG V. 1009-721-5-24-94 MICHIGNE V. 11-13-91-11-13-91				
4	FERNANDO CARVALO V. 966-465-1-27-94 THOMAS R. TAYLOR V. 1126-1185-6-15-95 CORNIG MILMINE V. 695-313-3-9-92				
5					
6	SANDRUPPE, INC. V. 750-777-8-3-92 SOUTH 4 KIMBERLY ANN HANCOCK V. 115-92-1-12-92 JANICE G. SAGG GRADE - BORIANO				
7	3-13-92 V. 6-9-92-1-14-92 AITA TRIFILETTI V. 818-718				
8	FAS REDLIN, INC. V. 700-1089-3-21-92 CAROL R. PORTER V. 742-737-11-16-92				
9	TERESA + SHARON REDLIN V. 1151-610-1-13-91 FAS REDLIN, INC. V. 305-1722-4-24-91				
10	FERRY + SHARON REDLIN V. 574-798-11-8-90				
11	LITTLE ALF HOMES, INC. 3-9-92 V. 6-73-874 MONA PUGH V. 743-262-1-17-92				
12	CELANESE CONSTRUCTION CO. V. 177-830-3-11-92 FAS REDLIN, INC. V. 911-78-1-10-91				
13	ELMWOOD CONSTRUCTION V. 18-91 V. 655-1755 THIS IS ROBERT F. + MARILYN K. SAPIZA V. THOMAS V. + DEBORAH K. RANDAZZO 10-8-93				
14	10-9-91 V. 667-268 V. 916-672				
15	JOHN RUPPE, INC. V. 688-1059-3-1-91 JOHN + PAMELA S. CRUSE V. 628-204-8-1-91				
16	SANDRUPPE, INC. V. 610-756-8-8-91 PAUL A. + SUSAN ZAMECNIK V. 758-482-8-28-92				
17	CHRISTOPHER T. + ANN W. BROCK V. 657-150-10-11-91 980023556 6-1-98				

ALL LOTS NOT OTHERWISE MARKED BELONG TO HALLMARK BUILDING COMPANY 8-2-90 V. 558-695 10-16-90 R.M.M.