

WAYSIDE LAKES SUBDIVISION

BEING PART OF THE RUSSELL & MERRY LOTS, TRACT No 6 IN THE
OF MENTOR, LAKE COUNTY, OHIO

PHASE No 2 SUBLOTS 49 THRU 56 RECORDED IN VOL. Y PAGE 20 NOV 12, 1979 TRANSFERRED NOV 12, 1979
 PHASE No 3-A SUBLOTS 90 THRU 102 RECORDED IN VOL 5 PAGE 32 NOV 19, 1985 TRANSFERRED NOV 19, 1985
 PHASE No 3-B SUBLOTS 86 THRU 118 RECORDED IN VOL 6 PAGE 22 AUG 29, 1986 TRANSFERRED AUG 29, 1986
 PHASE No 3-C SUBLOTS 81 THRU 85, 119 THRU 134 RECORDED IN VOL 9 PAGE 21 JUNE 5, 1987 TRANSFERRED JUNE 5, 1987

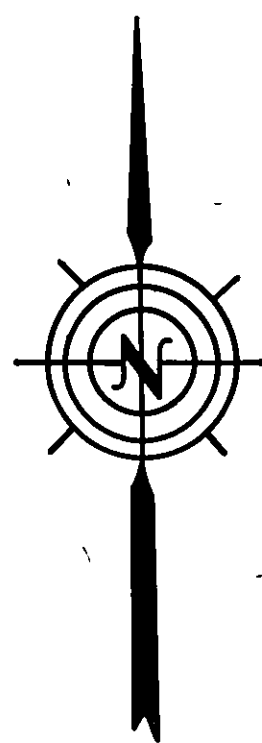

SEE

PAGE

27-A

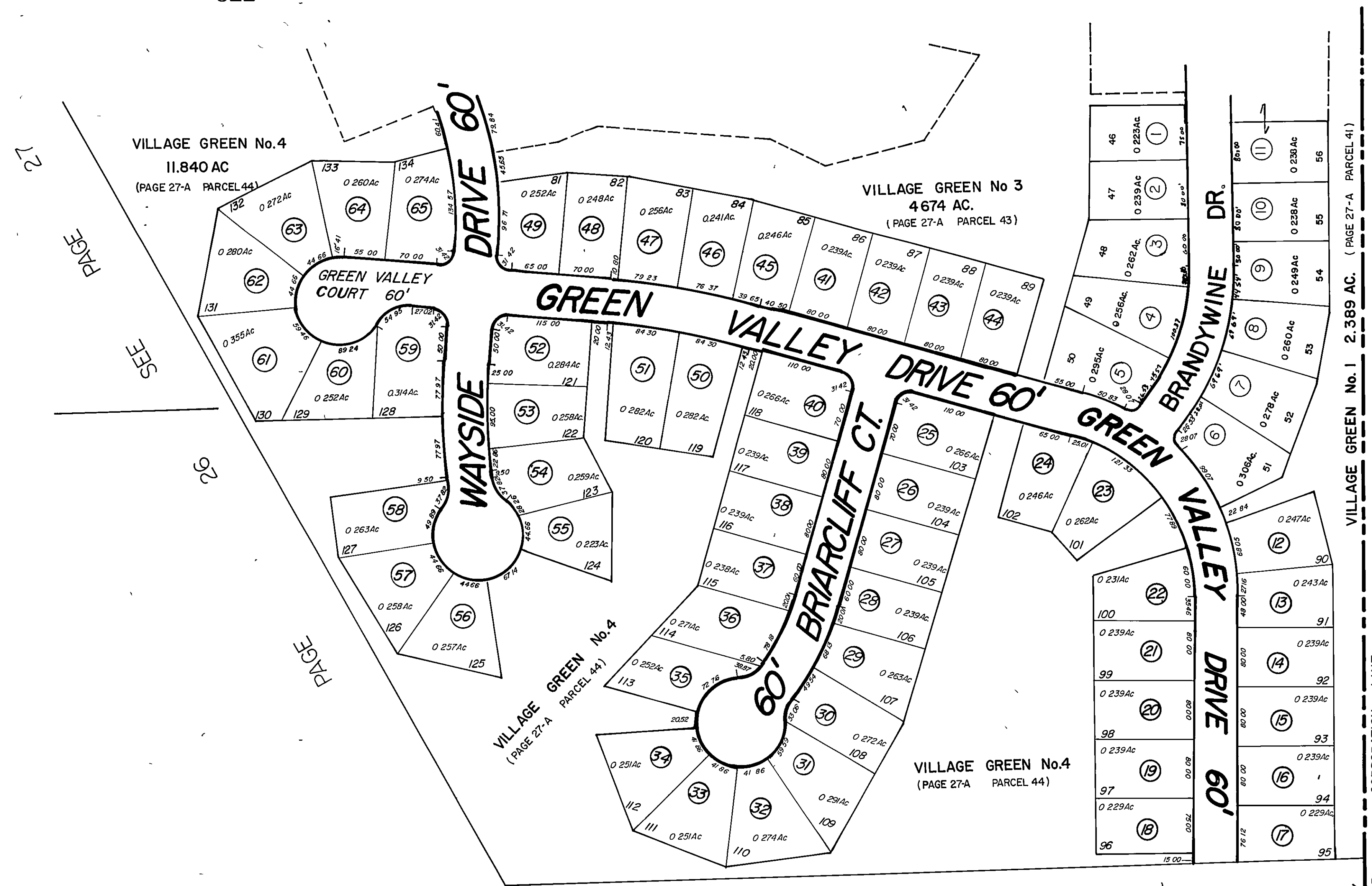

28

PAGE

SEE

AREA IN PHASE No 2

| | |
|--------------------|----------|
| AREA IN SUBLOTS | 5 262 Ac |
| AREA IN ROADWAYS | 1 136 Ac |
| TOTAL AREA PLATTED | 6 396 Ac |

AREA IN PHASE No 3-A

| | |
|--------------------|----------|
| AREA IN SUBLOTS | 3 109 Ac |
| AREA IN ROADWAY | 1 071 Ac |
| TOTAL AREA PLATTED | 4 180 Ac |

AREA IN PHASE No 3-B

| | |
|--------------------|----------|
| AREA IN SUBLOTS | 5 046 Ac |
| AREA IN ROADWAY | 1 352 Ac |
| TOTAL AREA PLATTED | 6 398 Ac |

AREA IN PHASE No 3-C

| | |
|--------------------|----------|
| AREA IN SUBLOTS | 5 616 Ac |
| AREA IN ROADWAY | 1 957 Ac |
| TOTAL AREA PLATTED | 7 570 Ac |

MENTOR CITY CONCORD TWP. VILLAGE GREEN No. 1 2.389 AC. (PAGE 27-A PARCEL 41) CORPORATION LINE

SEE

PAGE

26

1" = 100'
3-28-78
M.A.B