

REEDHURST FARMS No 1

BEING A PART OF THE ORIGINAL MENTOR TOWNSHIP RUSSELL LOT
CITY OF MENTOR - LAKE COUNTY - OHIO

RECORDED IN VOL 20 PAGE 27 10-13-93 TRANSFERRED 10-13-93

26-J

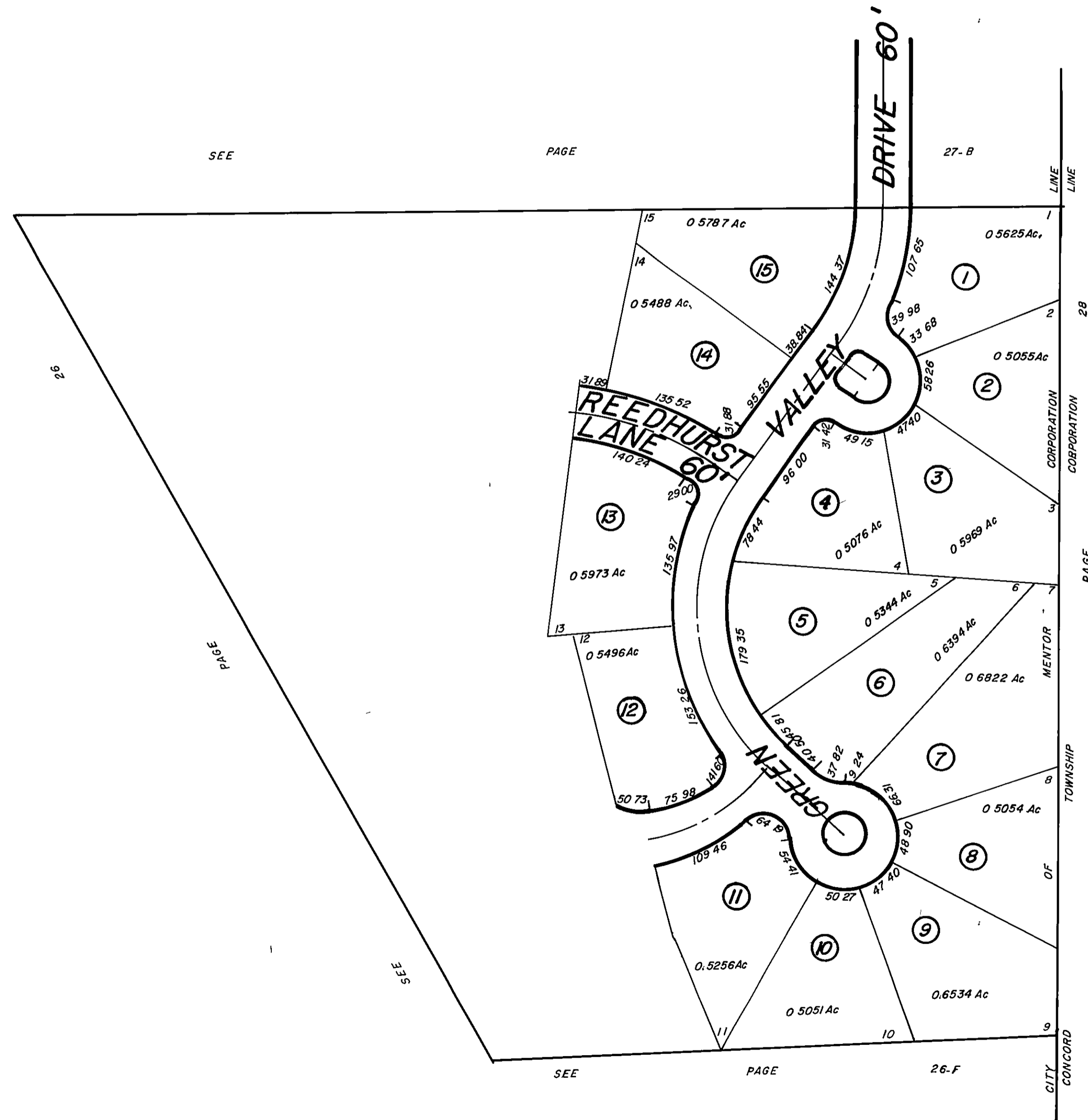

AREA IN SUBLOTS 8 492.4 Ac
AREA IN R/W 1 746.2 Ac
TOTAL AREA 10 238.6 Ac

SCALE = 1" = 100'



PARCEL No	O	W	N	E	R
1	WILSHIRE HOMES, INC V 1150-445 3-21-95 BRUCE R MALEAR + CATHERINE HINES 7-9-96		SCOTT A + MARGARET E. STRAYER 200202727 200006843 2-27-2000		
2	WILSHIRE HOMES, INC V 921-91X 10-20-93 SONN + REBECCA BAUGHMAN V 1103-038 11-8-94				
3	WILSHIRE HOMES, INC 76004000-277-96 DENNIS P + BONNIE K SHINHEARL 760018052		4-30-98		
4					
5	R L MOORE HOMES, INC 5 23-98 11-0-95 V 1114-437 ANTHONY F + KIMBERLY R.		V 1177-1087 12-1-97 ROBERT + GENA SCHEID NEWMAN 200010414 2002025244 5-17-02		
6					
7	WILSHIRE HOMES, INC V 906-497 3-21-94 FR KARE S LINDA A PANTALENO V 1116-514 12-11-94		26002493 GEORGE E + GAIL M POLINSKI 11-3-78 200034875 9-27-2000		
8	SONN RUPPE, INC V 422-490 2-21-93 4-11-94 SERGEY A + ROSANNA WATT V 971-170		MICHAEL A + JACQUELINE S KURLICH 2002029844 6-12-02		
9	R L MOORE HOMES, INC V 101-586 1-24-94 HEATHER S + ANITA MCCLELLAND V 1033-367		2002027755, 7-30-02 7-27-94 2002047825 9-24-02		
10	VALETA WALLINGRIST ETAL (2) 2002018482 4-11-02				
11					
12	R L MOORE HOMES, INC 5 12-99 V 1115-440 LEONIGILDO E + NANCY M BARBOSA		9-22-95 V 1160-631		
13	WILSHIRE HOMES, INC V 1083-075 1-13-95 SERGEY G + MARGARET J ZIVKOVC V 1132-264		7-3-95		
14	WILSHIRE HOMES, INC V 1105-53 4-10-95		GERALD L + CAROLYN L SUTTON 5 3 96, 960010273		
15	WILSHIRE HOMES, INC 6 2 96 40001742		GARY A + KATHARINA DYKSTRA 8 22 97, 970004607		MICHAEL + SUSAN RADOYANIC 2002021547 5-31-02

ALL LOT NOT OTHERWISE MARKED BELONG TO JEROME T OSBORNE TR -6-3-92 V727-1120 11-16-92 V709-390 III 12-31-01 200159353 R M M 10-19-93