

HIGHLAND TERRACE SUBDIVISION No 2

26-H

BEING PART OF RUSSELL LOT IN THE CITY OF MENTOR, LAKE COUNTY, OHIO

RECORDED IN VOL 11 PAGE 47 11-21-88

TRANSFERRED 11-21-88

AREA IN	SUBLOTS	24 122 Ac
AREA	IN RIGHT OF WAY	3 881 Ac
TOTAL	AREA	28 003 Ac

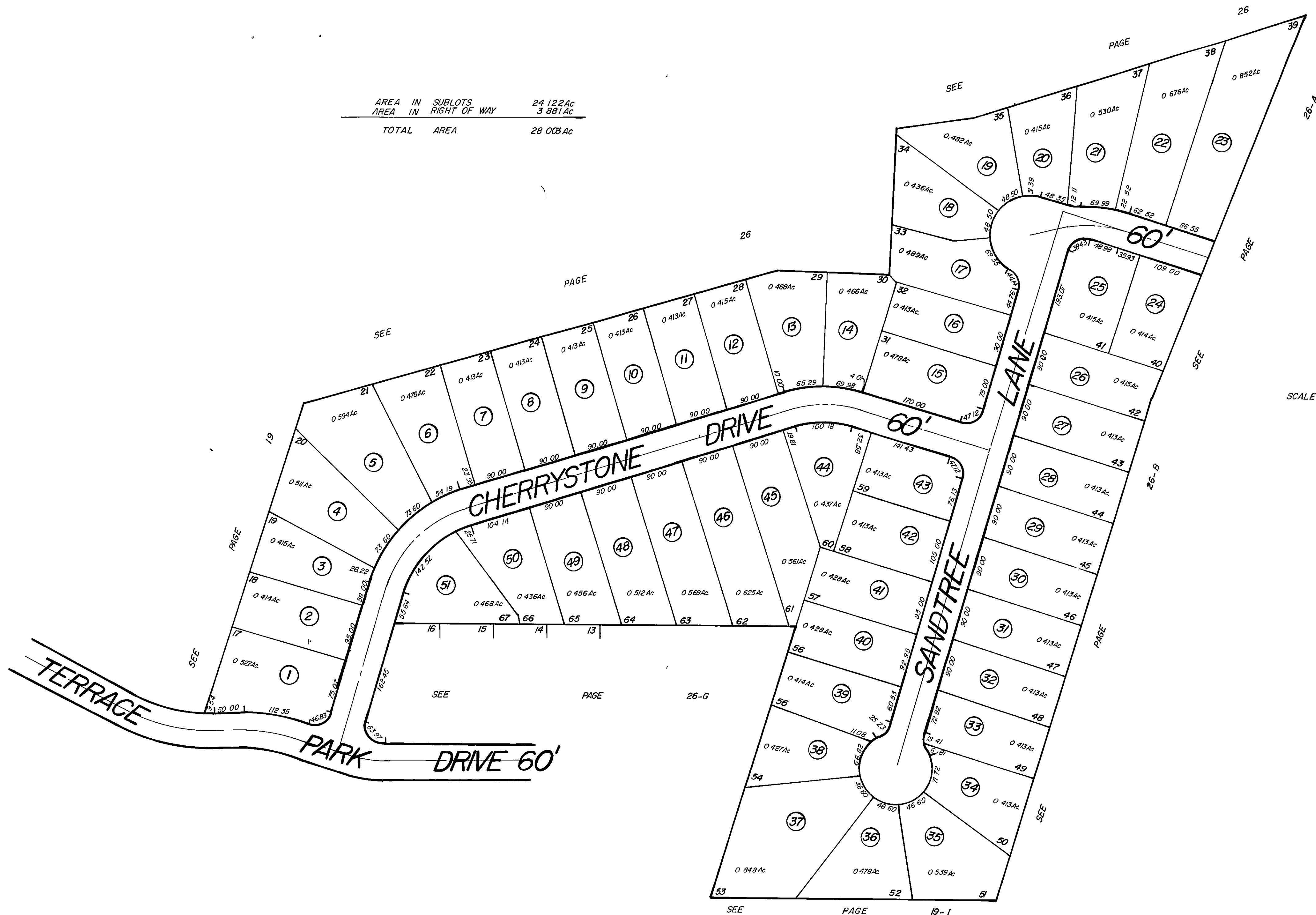

SCALE = 1" = 100'