

WINCHESTER WOODS SUBDIVISION

BEING A PART OF ORIGINAL MENTOR TOWNSHIP RUSSEL LOT NOW SITUATED IN THE CITY OF MENTOR, LAKE COUNTY, OHIO
 RECORD IN VOL 6 PAGE 17 AUGUST 12, 1986 TRANSFERRED AUGUST 12, 1986

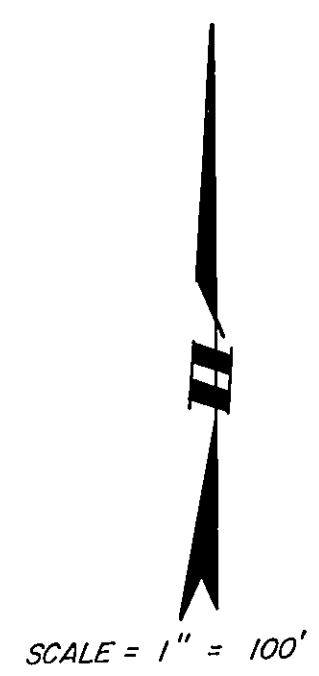

AREA IN SUBLOTS 24 9482 Ac
 AREA IN R/W 4 3207 Ac
 AREA IN VILLAGE GREEN 1 4805 Ac
 TOTAL AREA SUBDIVIDED 30 7494 Ac

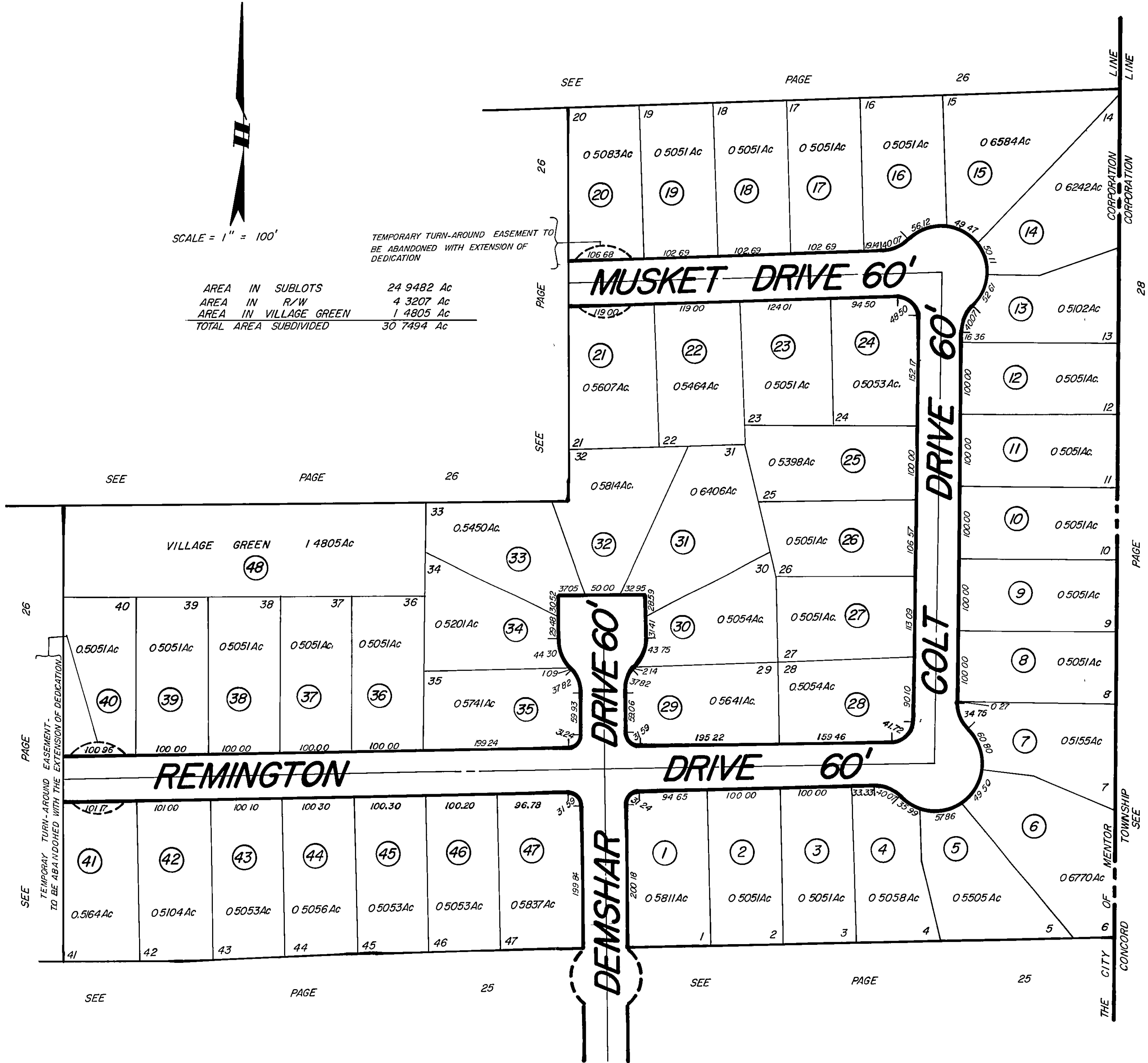

PARCEL NO	O	W	N	E	R
1	MAN S + SUSAN P ST JOHN V 268-1014 12-16-86				
2	JOHN A + CINDY R ZUPEC V 249-1166 10-3-86				
3	ROBERT W + MARGARET A DIKA V 252-309 10-14-86 200131285 7-20-01				
4	FRANCOISE B + LILIAN S WOKOSZYNSKI V 442-1052 7-25-86	THOMAS A JR + JULIE M FRAKER 200042859 11-27-2000			
5	DAVID E + CYNTHIA M MCMANNES 12-29-86 V 271-1286				
6	THOMAS M + KAREN K GLINA V 243-1136 9-15-86				
7	BRUCE S + EMERYL H WILSON V 243-1050 12-27-86				
8	CLARK D NELSON V 202 618 12 21 92 7-23-86				
9	LYLE A + JUDITH G KENNARD V 243 1040 9-15-86				
10	THOMAS E + SYLVIA S MCDAMMS 10-14-86 V 252 503	SCOTT H + RAURA A LYON V 1020-902 6-23-94 FRANK P + MAUREEN MITCH 9-22-98		980043206	
11	REED VICTOR, INC V 320-860 7-28-87				
12	LEONARD R + LAURIE A STERIE V 222-7195 11-27-86				
13	MARK A + MARSH A KELEY 10-22-82 3-20-87	STANNA + DEBRA M TOMLICK 11-21-86 12 21 98 980058660			
14	RICHARD E + CONSTANCE M BRITTON V 205-341 3-26-87	RONALD + ANGELA R ARDO 10 20 96 1900041419			
15	EDWARD E + SUSAN D GALAUCCI V 246-903 10-8-86				
16	MARIO C + MARY E SANCHEZ 9-18-86 V 248-1034 RESERVE CO V 307-1187 12-3-87	SYNTHIA R + SAUL A MORRE V 360-483 2-25-86		20003974	
17	JAMES F + AYN F LANG V 243-1046 9-15-86	FRANCES G + JOHNNEN ARNO 1-18-88 7-7-88			
18	MYRA S WILBER V 283 1014 2-17-87				
19	TERENCE E + RAURA S VALENCIC 10-23-86 V 254-1042				
20	JAMES R + MARY A STONE V 290-827 3-16-87				
21	JOE V + ELIZABETH J BELL V 293-806 3-20-87				
22	JULIAN A + JUDY B GIANOLA 11-9-87 V 355-516				
23	ANNE + DEBRA L KARDUM 7-27-87 V 328-110 7-27-87				
24	ALBERT E + SUEAN E WANDS 5-13-87 11-24-87 2003R006212	CYNTHIA L Z 408 2003R006212			
25	JAMES F + CATHLEEN L AKIN 10-23-86 STEVEN C + PATTY S FRANT V 251-1051 EDWARD M JR + KATHLEEN SUILLIA 4-24-87 9-16-86	JOSEPH + GRACE SYH 7-14-03 2-25-86 2042916			
26	EDWARD M JR + KATHLEEN SUILLIA 4-24-87 9-16-86	JOSEPH F HERMANN 5-14-03 2003R028034			
27	TERENCE E + RAURA S VALENCIC 10-23-86 V 254-1042	9-20-02 2003R047406			
28	ALBERT E + SUEAN E WANDS 5-13-87 11-24-87 2003R006212	MICHAEL JR + MARY E WANDS 4-16-92 4-7-10-86			
29	REED VICTOR, INC V 320-860 7-28-87	THOMAS A + CHRISTINE H HINES 4-20-91 9-20-87 3-16-92 2002R028034 11 M			5-15-03 2003R028237
30	GARY M + TRANELA M SUMINIKI V 306-1947 5-7-87	GREGOIRY D + SHENA A KUGERA 3-16-92			ARUPANAYLI
31	TERRY L + KATHLEEN M HINDBERG V 329-917 7-30-87	SCOTT D + RHONDA A BALABAN 200041649 11-15-2000			
32	GARY A + BEVERLY A EVANS 3-20-87 V 243-1493 GARY L + DEBORAH A ROGERS 11-23-86 9-20-87 30-60-01 3-20-87 11-9-92 V 789-8444	Ronald T + LYNETTE JANK V 1125-81 990029629 6 21 99			
33	EDWARD E + SUSAN D GALAUCCI V 246-903 10-8-86	DAVID A + KAREN A WALLSTER 9-20-1986 7-25-87			
34	THOMAS A + JOANNE T FRANKS V 390-1273 6-6-88	DAVID A + KAREN A WALLSTER 9-20-1986 7-25-87			
35	GLEN H BAYNE + KIMBERLY K BELL 8-5-88 V 405-758 4-21-87	DAVID A + KAREN A WALLSTER 9-20-1986 7-25-87			
36	JENNIFER L + WILSON H FLECK 1-28-88 V 374-187 2-28-88	KEVIN A + SARAH ANNE SPATH 11-23-86 9-20-87 30-60-01 3-20-87 11-9-92 V 789-8444			
37	INNAK + WONGSI CHANG 11-23-83 3-8-87 JEFFREY M + KATELINA A HIGELAND 10 15 92 EDWIN S + CHARLOTTE A SENTER 12-22-87 V 361 309	990029097			
38	KENNETH R + ARIANNE S OLSON 5-17-88 V 386-853 MICHAEL + LAURA H BARTHOLOMEW 11-23-86 9-20-87 30-60-01 3-20-87 11-9-92 V 789-8444	8-2-96 20029358			
39	LEONARD R + LAURIE A STERIE 11-27-86 V 222-7195	WALTER L + KRISTINA HUFCHER 6-20-03 2003R027042			
40	REED VICTOR, INC V 320-860 7-28-87				
41	THOMAS + KAREN M GORE V 361 137 12 21 87				
42	DONALD L + KATHLEEN A BOSTON 6-26-87 V 320-210 1001A667 4-11-2000				
43	NICH A + DEANNA S WINIOTTO 3-20-87 V 324-111 7-30-87	RESERVE CO V 367 593 2-2-88 8-23-88 ERIC M + LINDA B SALA V 409-612		ALAN A + JACQUELINE L ZICKLE 10 7 98 980046159	
44	WILLIAM E + KAREN A HILLER 4-22-88 V 1082-1014 11 15 4-27-87				
45	NICK A + DEANNA S WINIOTTO V 370-531 3-20-87				
46	RICHARD FALKONSKI V 304-264 4-30-87				
47	FRANCOISE B + LILIAN S WOKOSZYNSKI V 442-1052 7-25-86				
48	WINCHESTER WOODS ASSOCIATION, INC V 564-442 8-29-90				

ALL PARCEL NOT OTHERWISE MARKED BELONG TO RALPH VICTOR CONSTRUCTION, INC 1-31-86 V 191-37