

# East Mentor Gardens

Being A Subdivision Of 6.517 Acres Of Land In The Parker Lot, Mentor Township, Lake County, Ohio. Recorded April 15, 1927, In Volumn G, Page I28, Of Record Plats...

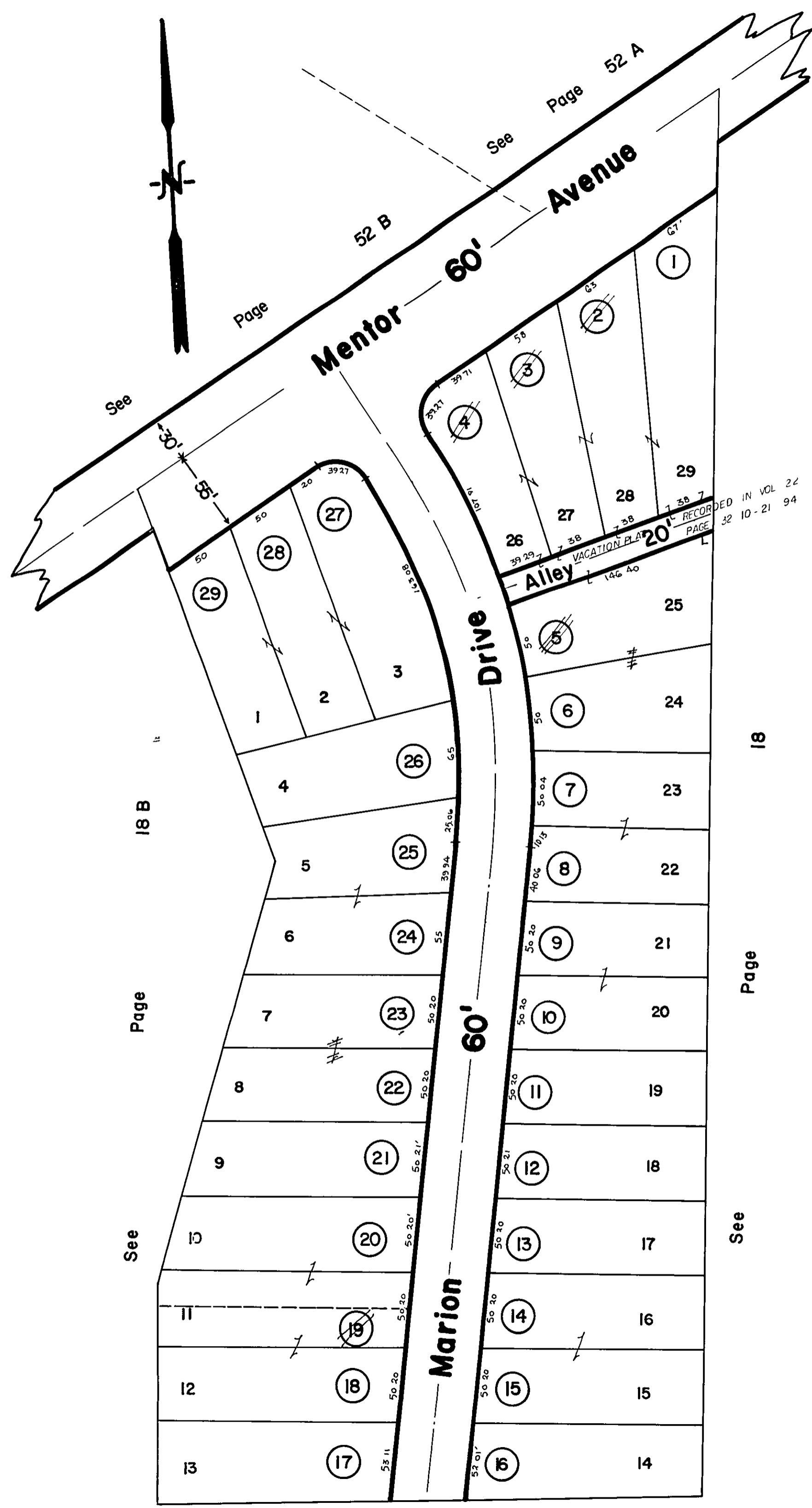

Parcel No.	O	W	N	E	R	S
1	ROBERT W OFFI V 325 411, V 451 164, V 566 115	RICHARD CAROLE D'ANGELO 6-18-74 V 112-822	EDWARD T + NANCY L BROWN V 1003-716 567			
2	ROBERT W OFFI V 573 411, V 551 164, V 566 115	RICHARD CAROLE D'ANGELO 5-18-74 V 112-822	EDWARD T + NANCY L BROWN V 1003 716 567	DELETED		
3	MICHAEL A + MARY KONOSIK V 459 365 7-18-58	W M + MARG E DENNISON 3-20-74 V 789-268	EDWARD T + NANCY L BROWN 8-2-90 V 558 716	DELETED		
4	MICHAEL A + MARY KONOSIK V 459 365 7-18-58	W M + MARG E DENNISON 3-20-74 V 789-268	EDWARD T + NANCY L BROWN 8-2-90 V 558 716	DELETED		
5	NANCY A + CHARLES MAONUSHI V 602-24 11-22-67	THOS + REGINA BUNK 3-4-74 V 188-943	William + Margaret E. Denison 6-18-74 V 61-751	EDWARD T + NANCY L BROWN V 558-716 8-2-90	DELETED	
6	NANCY A + CHARLES MAONUSHI V 602-24 11-22-67	T LOS + REGINA BUNK 3-4-74 V 188-943	ROBERT B + GERARDINE FULTON 4-2-72 V 85-778	LENN + KAREN L ZIMMERMAN V 103-184 10-31-81	EDWARD T + NANCY L BROWN V 558-716 8-2-90	DELETED
7	MICHAEL F + NANCY C CARROLL V 712 392 3-13-69	AND + LURELL BERTINGTON 4-21-72 V 120-785 12-17-77	ANNA L + CATHERINE I PARSON V 193-104 10-10-85	LENN + KAREN L ZIMMERMAN V 103-184 10-31-81	EDWARD T + NANCY L BROWN V 558-716 8-2-90	DELETED
8	MICHAEL F + NANCY C CARROLL V 712 392 3-13-69	AND + LURELL BERTINGTON 4-21-72 V 120-785 12-17-77	MARIE L DAKINZ V 104-1074 10-10-85	EDWARD C GEORGE 10 3 00 200035616	EDWARD T + NANCY L BROWN V 558-716 8-2-90	DELETED
9	GEORGE ANDERSON + HELEN ANDERSON V 485-802 11-18-73	V 712-392 3-13-69	MARIE L DAKINZ V 104-1074 10-10-85	EDWARD C GEORGE 10 3 00 200035616	EDWARD T + NANCY L BROWN V 558-716 8-2-90	DELETED
10	GEORGE ANDERSON + HELEN ANDERSON V 485-802 11-18-73	V 712-392 3-13-69	MARIE L DAKINZ V 104-1074 10-10-85	EDWARD C GEORGE 10 3 00 200035616	EDWARD T + NANCY L BROWN V 558-716 8-2-90	DELETED
11	HANS + HELGA STANG V 554 281 8-6-62	WILLIAM R + EILEEN R STAY V 832-885 8-10-77 V 833-744	LENN + KAREN L ZIMMERMAN V 103-184 10-31-81	EDWARD C GEORGE 10 3 00 200035616	EDWARD T + NANCY L BROWN V 558-716 8-2-90	DELETED
12	CHARLES R + DORIS WHEELER V 699 488 10-10-60	WILLIAM R + EILEEN R STAY V 832-885 8-10-77 V 833-744	LENN + KAREN L ZIMMERMAN V 103-184 10-31-81	EDWARD C GEORGE 10 3 00 200035616	EDWARD T + NANCY L BROWN V 558-716 8-2-90	DELETED
13	LESTER Q + CLARA R STACY V 562 302 11-15-62	IGNATIUS L + MARY A CATANIA V 152 187 6-27-85	LENN + KAREN L ZIMMERMAN V 103-184 10-31-81	EDWARD C GEORGE 10 3 00 200035616	EDWARD T + NANCY L BROWN V 558-716 8-2-90	DELETED
14	ROBERT L + PHYLLIS L WRONKO V 723 215 9-9-69	DOANE A + RUTH ANN MOYER V 704 578 6-14-74	LENN + KAREN L ZIMMERMAN V 103-184 10-31-81	EDWARD C GEORGE 10 3 00 200035616	EDWARD T + NANCY L BROWN V 558-716 8-2-90	DELETED
15	ROBERT L + PHYLLIS L WRONKO V 723 215 9-9-69	DOANE A + RUTH ANN MOYER V 704 578 6-14-74	LENN + KAREN L ZIMMERMAN V 103-184 10-31-81	EDWARD C GEORGE 10 3 00 200035616	EDWARD T + NANCY L BROWN V 558-716 8-2-90	DELETED
16	LESTER Q + CLARA R STACY V 562 302 11-15-62	IGNATIUS L + MARY A CATANIA V 152 187 6-27-85	LENN + KAREN L ZIMMERMAN V 103-184 10-31-81	EDWARD C GEORGE 10 3 00 200035616	EDWARD T + NANCY L BROWN V 558-716 8-2-90	DELETED
17	LESTER Q + CLARA R STACY V 562 302 11-15-62	IGNATIUS L + MARY A CATANIA V 152 187 6-27-85	LENN + KAREN L ZIMMERMAN V 103-184 10-31-81	EDWARD C GEORGE 10 3 00 200035616	EDWARD T + NANCY L BROWN V 558-716 8-2-90	DELETED
18	ROBERT C + VIRGINIA MAACHON V 416 419 11-15-71	JOHN J + BARBARA J DOCKLEY 3-5-75 V 800-117	LENN + KAREN L ZIMMERMAN V 103-184 10-31-81	EDWARD C GEORGE 10 3 00 200035616	EDWARD T + NANCY L BROWN V 558-716 8-2-90	DELETED
19	ROBERT C + VIRGINIA MAACHON V 416 419 11-15-71	JOHN J + BARBARA J DOCKLEY 3-5-75 V 800-117	LENN + KAREN L ZIMMERMAN V 103-184 10-31-81	EDWARD C GEORGE 10 3 00 200035616	EDWARD T + NANCY L BROWN V 558-716 8-2-90	DELETED
20	BENJAMIN D + H JEAN JONES V 715 942 2-5-73	ANTHONY M + FAITH A RITCHIE V 240 982 9-3-86	LENN + KAREN L ZIMMERMAN V 103-184 10-31-81	EDWARD C GEORGE 10 3 00 200035616	EDWARD T + NANCY L BROWN V 558-716 8-2-90	DELETED
21	CLAUDE R + RENOLDS V 827 51 9-28-65	ANTHONY M + FAITH A RITCHIE V 240 982 9-3-86	LENN + KAREN L ZIMMERMAN V 103-184 10-31-81	EDWARD C GEORGE 10 3 00 200035616	EDWARD T + NANCY L BROWN V 558-716 8-2-90	DELETED
22	JAMES F + LINDA M SIKORSKI V 751 645 6-3-71	LENN + KAREN L ZIMMERMAN V 103-184 10-31-81	EDWARD C GEORGE 10 3 00 200035616	EDWARD T + NANCY L BROWN V 558-716 8-2-90	DELETED	
23	JAMES F + LINDA M SIKORSKI V 751 645 6-3-71	LENN + KAREN L ZIMMERMAN V 103-184 10-31-81	EDWARD C GEORGE 10 3 00 200035616	EDWARD T + NANCY L BROWN V 558-716 8-2-90	DELETED	
24	ERNEST + HOIS M LEGARE V 483 362 7-10-59 V 817 430	LINDA M FEE 98003162 1-28-98	LENN + KAREN L ZIMMERMAN V 103-184 10-31-81	EDWARD C GEORGE 10 3 00 200035616	EDWARD T + NANCY L BROWN V 558-716 8-2-90	DELETED
25	ERNEST + HOIS M LEGARE V 483 362 7-10-59 V 817 430	LINDA M FEE 98003162 1-28-98	LENN + KAREN L ZIMMERMAN V 103-184 10-31-81	EDWARD C GEORGE 10 3 00 200035616	EDWARD T + NANCY L BROWN V 558-716 8-2-90	DELETED
26	BERAY GENIS V 331 1038 10-30-72	KARA N FRIEDRICH 8-22-88 V 837-41 2-2-83 V 4 1190	LENN + KAREN L ZIMMERMAN V 103-184 10-31-81	EDWARD C GEORGE 10 3 00 200035616	EDWARD T + NANCY L BROWN V 558-716 8-2-90	DELETED
27	NORTH KENDALL PROP INC V 712 316 3-11-69	LENN + KAREN L ZIMMERMAN V 103-184 10-31-81	EDWARD C GEORGE 10 3 00 200035616	EDWARD T + NANCY L BROWN V 558-716 8-2-90	DELETED	
28	NORTH KENDALL PROP INC V 712 316 3-11-69	LENN + KAREN L ZIMMERMAN V 103-184 10-31-81	EDWARD C GEORGE 10 3 00 200035616	EDWARD T + NANCY L BROWN V 558-716 8-2-90	DELETED	
29	NORTH KENDALL PROP INC V 712 316 3-11-69	LENN + KAREN L ZIMMERMAN V 103-184 10-31-81	EDWARD C GEORGE 10 3 00 200035616	EDWARD T + NANCY L BROWN V 558-716 8-2-90	DELETED	

WAG  
JOP  
G 26 73