

MENTOR VIEW SUBDIVISION NO 2

LOT 5 TRACT 2
PLAT G-145

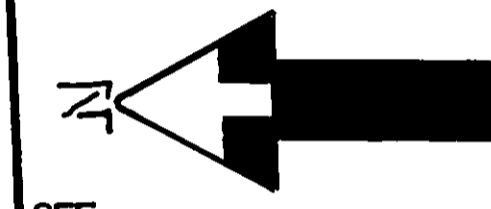
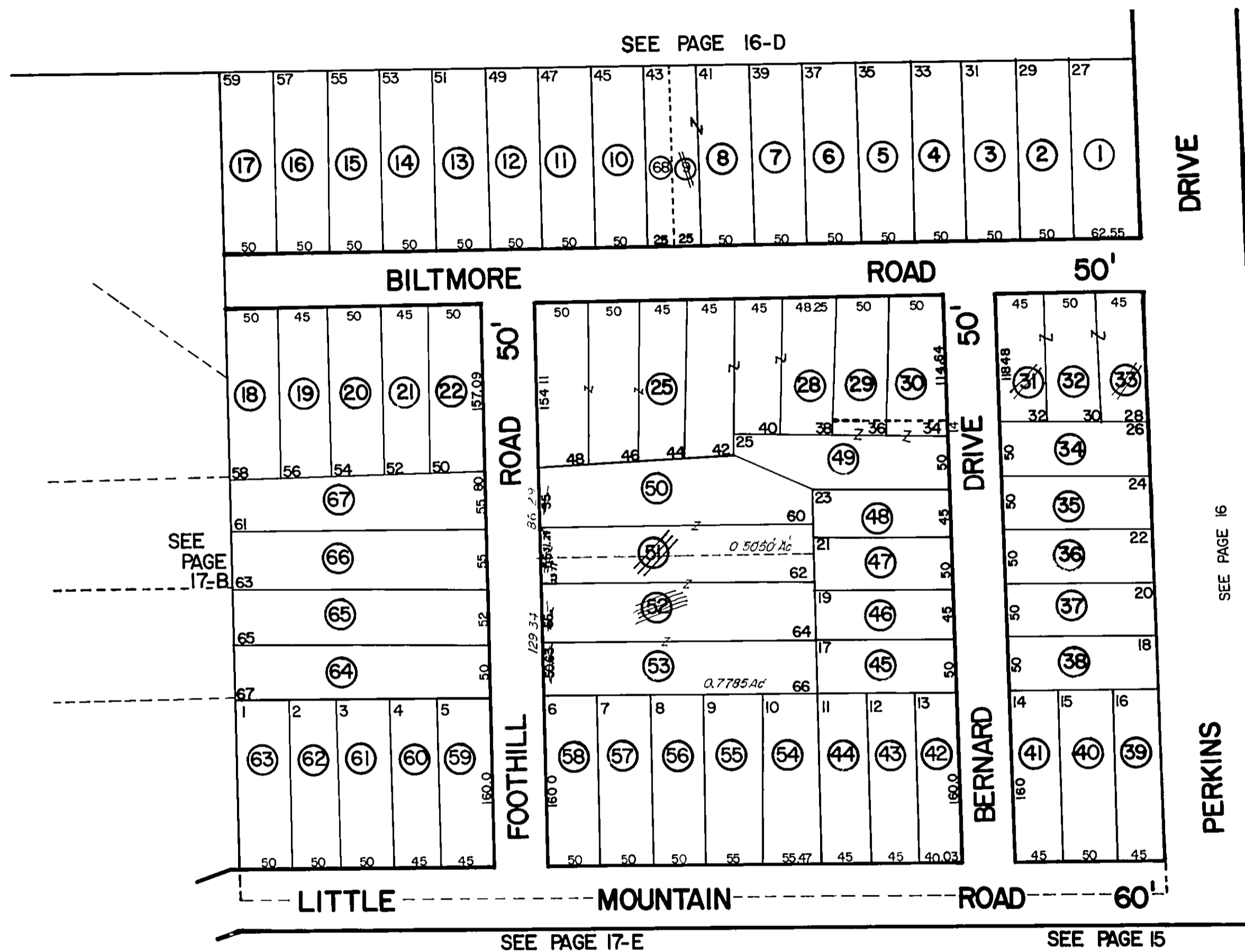

SCALE 1"=100'
DATE 6-9-82
DRAWING RXX

| Parcel No | O | W | N | E | R |
|-----------|---|--|--|---------------------------------------|--|
| 1 | JOHN B JR + MARGARET G OATLETT V 779-239 5-31-73 | EDWARD J + MARGARET W ANDERSON V 6-555 1-1-81 | WILLIAM C HOUGH V 7-2602 2002R037315 | | |
| 2 | | | WILLIAM C HOUGH V 7-2602 2002R037315 | | |
| 3 | | | WILLIAM C HOUGH V 7-2602 2002R037315 | | |
| 4 | RONALD A WEHAGEN 1-11-77 V 823-618 | | | | |
| 5 | | | | | |
| 6 | PETER + LOUISE FORMICA V 769-901 9-11-72 | | | | |
| 7 | | | | | |
| 8 | STEPHEN + JACKIE SHEER V 827-1085 6-6-77 | RONALD W + KIMBER D MUNCH V 87-94 7-13-75 | BLANKA + PATRICIA A PINGARD V 715-836 4-30-72 | DENISE A SNIDER 5 13 96, 960017520 | |
| 9 | | | | | |
| 10 | EVA M SERES V 796-868 1-7-75 V 888-610 1-21-79 | WM G + HEDI RAPP 5 31 00 200019240 | | | DELETED COMBINATION NUM 200101 8-6-02 |

| Parcel No | O | W | N | E | R |
|-----------|--|--|---|---|---|
| 11 | FRANCIS + DEBORAH KONTRA V 864-85 8-8-79 | | | | |
| 12 | | | | | |
| 13 | GEORGE CYPHERS + PAMELA V 843-260 8-1-78 | | | | |
| 14 | | | | | |
| 15 | NICHOLAS + ELEANOR RESKO V 776-981 3-22-73 | | | | |
| 16 | | | | | |
| 17 | | | | | |
| 18 | PAUL + STELLA VADNAT 40-23-65 V 881-263 9-10-02 | PAUL M VADNAT + MARY E VERRONGMI V 881-263 9-10-02 | | WILLIAM W THOMPSON SR 8-26-02 2002R057034 11 6 02 | |
| 19 | | | | | |
| 20 | | | | | |
| 21 | JOHN + BARBARA KERRY 1-10-77 V 823-585 7-25-90 | | | JAMES F + SUSAN L KERRY V 1164-1218 10-4 95 | |
| 22 | | | | JAMES F + SUSAN L KERRY V 1164-1218 10-4 95 | |
| 23 | DELETED | | | | |
| 24 | DELETED | | | | |
| 25 | JOSEPH + HELEN M SERES 4-10-79 V 888-610 8-21-79 | | | JOSEPH B SERES + SUSAN K PAYNE V 888-610 8-21-79 | |
| 26 | DELETED | | | | |
| 27 | DELETED | | | | |
| 28 | JOSEPH + JEANNETTE SERES 4-11-79 V 888-611 4-11-79 | | | | |
| 29 | VIRGINIA L MANNING V 735-18 5-21-70 | | | DANIEL E MANNING V 735-18 5-21-70 | |
| 30 | | | | | |
| 31 | MARY NEAVE 11-25-56 V 400-1376 3-30-70 | | | | |
| 32 | | | | | |
| 33 | | | | | |
| 34 | CONSTANCE + KORELEC V 888-611 10-12-76 | | | | |
| 35 | DAVID + MARGARET MALESKY 11-8-76 V 881-459 1-27-77 | MICHAEL O REITZ + JANE M AUGUSTIN V 881-459 1-27-77 | | MARK R BARNES 2002R058788 11-15-02 980023507 7-27-78 | |
| 36 | | | | | |
| 37 | DAVID + MARGARET MALESKY 8-8-77 V 774-315 1-27-77 | | | | |
| 38 | | | | | |
| 39 | EDWARD + MARY QUATTRO 4-18-70 TR V 740-584 200021938 6-20-2000 | | | | |
| 40 | | | | | |
| 41 | | | | | |
| 42 | PAUL + ANNE SUTCH V 768-739 7-3-72 | | | | |
| 43 | | | | | |
| 44 | | | | | |
| 45 | RICHARD NORTON 5-13-76 V 814-423 | | | | |
| 46 | | | | | |
| 47 | RON + CHERRI SEBUSCH 6-22-81 V 885-1305 | KEITH M + BARBARA T HOGAN V 388-721 V 885-1305 | | JAMES A + SHERRI L MCCLURG 200142452 9-25-01 | |
| 48 | | | | | |
| 49 | BOUNDER + PATRICIA GARTHEN 10-11-72 V 770-130 1-27-77 | | | | |
| 50 | JOHN + GEORGIANNE CHAMBERS 11-22-83 V 586-216 | FRANCIS + DIANE L BURKE 3-25-91 V 641-823 | | JAMES A + SHERRI L MCCLURG 200142452 9-25-01 | |
| 51 | DELETED | | | | |
| 52 | | | | | |
| 53 | | | | | |
| 54 | ALAN + MARGUERITE ANDELIN V 846-879 7-13-78 | | | JAMES R + CAROLYNN A EVERS V 351-180 10-30-87 | |
| 55 | | | | JAMES R + CAROLYNN A EVERS V 351-180 10-30-87 | |
| 56 | JAMES R EVERS V 868-285 8-31-81 | | | GEORGE C + ANN M COOPER V 1067-185 11-25-94 | |
| 57 | | | | | |
| 58 | | | | | |
| 59 | FAITH E VIETZ 8-19-68 V 699-476 | | | | |
| 60 | | | | | |
| 61 | | | | | |
| 62 | HAROLD RIEDEL V 877-980 9-18-80 ETAL 1-12 LINDA S RIEDEL 3-11-87 27-356 | | | | |
| 63 | | | | | |
| 64 | | | | | |
| 65 | RUDOLPH STREW 12-1-66 V 858-877 519 | | | JOHN W + HELEN L CHAMBERS 2-28-75 1-9-87 | |
| 66 | | | | | |
| 67 | HERBERT O DONOFER 3-23-81 V 885-284 | | | | |
| 68 | EVA SERES V 798-858 1-7-75 V 888-611 1-21-79 | | | | |