

New Sheet 1-16-1957

W. to J. Taylor Const. Co.

See Page 17-B.

BRENTWOOD SUBD. No. 2

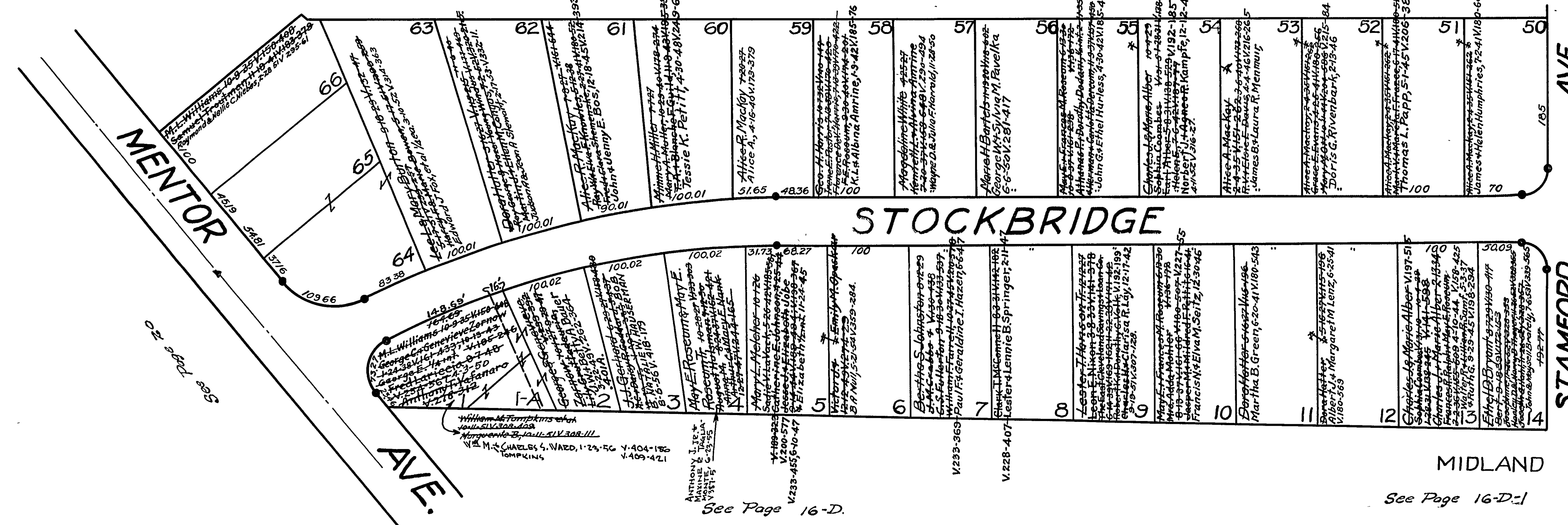

STOCKBRIDGE ROAD

MIDLAND MOOR No. 3

See Page 16-D-1

BRENTWOOD SUBDIVISION

PART OF LOT 5 TRACT 4 MENTOR TWP. RECORD OF PLATS VOL. H page 34-34 A

Note #1: J.B. Taylor Const. Co. 9-26-58 V. 921-627

Mentor Imp #1

See Page 17-B.

BRENTWOOD SUBD. No. 2

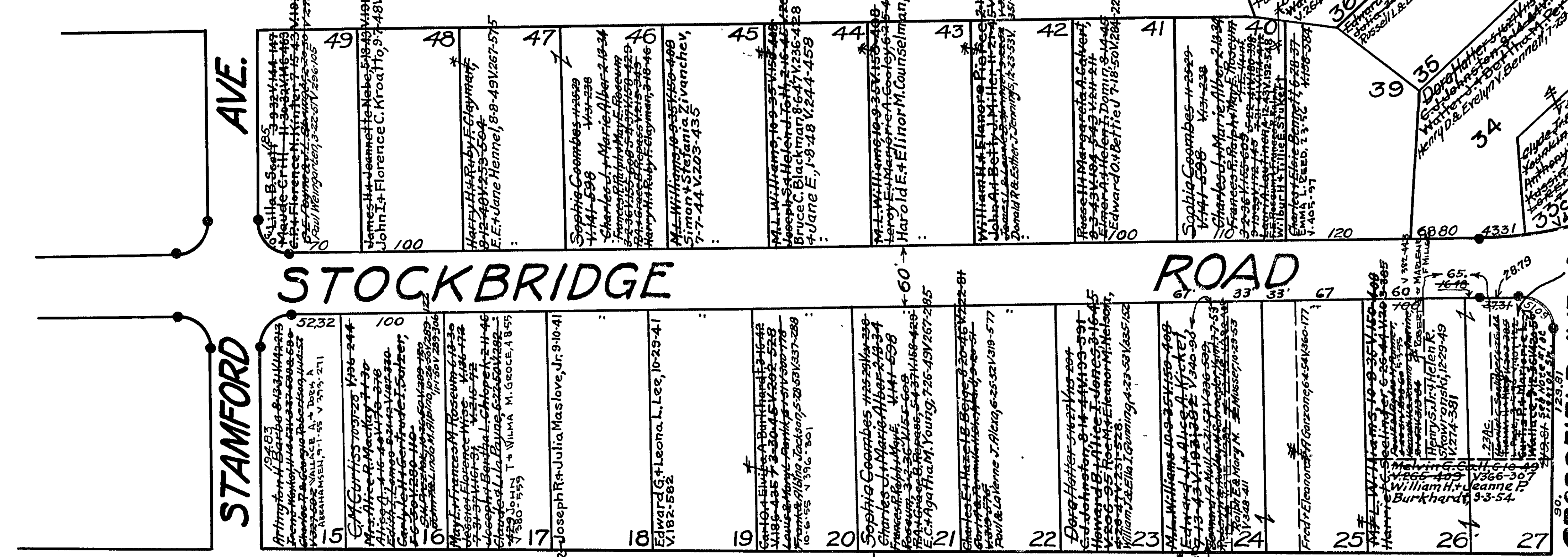

STAMFORD AVE.

STOCKBRIDGE ROAD

JOHNNY CAKE RIDGE ROAD

CROSSFIELD AVE.

MIDLAND MOOR No. 3

See Page 16-D-1

See Page 16-E.

All lots not otherwise marked belong to The Johnson-Hottinger Co. 31926 The Brentwood Co. successors to

See Page 16-E-1

See Page 16-H

1"=100'