

ROSEWOOD SUBDIVISION (PROPOSED)

BEING PART OF LOT 37, TRACT 4, PAINESVILLE TOWNSHIP,
LAKE COUNTY, OHIO...

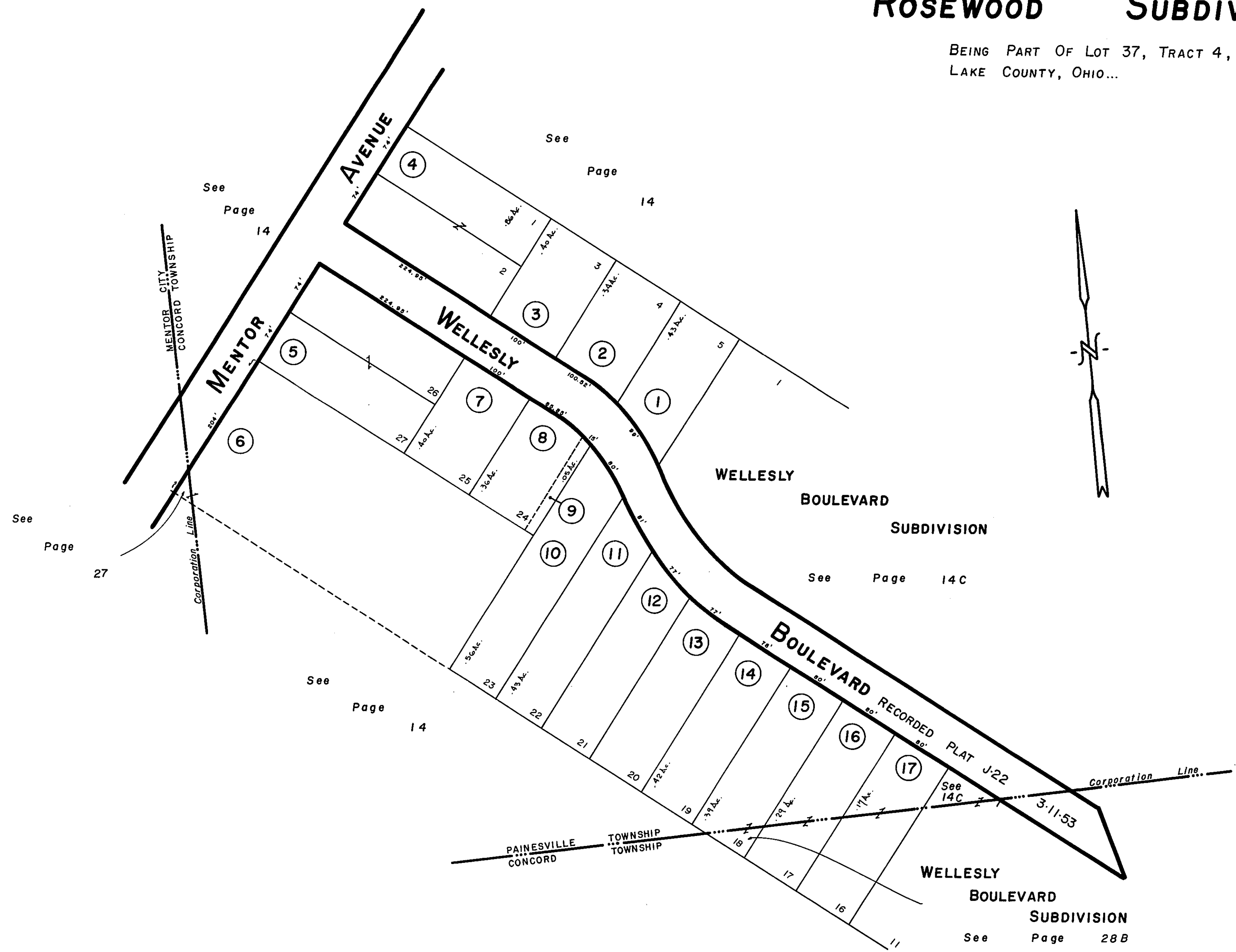

PARCEL NO.	O W N E R		
1	James DEANES, 1994-95, 1-6-90, 12-4-90 42-7-58, 4-2-94 2-26-95 1-15-97	RYAN DEVELOPMENT CORP. V. 579-370-530 WENNETT D. V. BUNDE A. MASTYKIAN	6-24-91 MARK F. NYLKYOSKI V. 1988-1991 11-27-90 KEITH D. MCKENNETT V. 7-3-95
2	CHARLES KOREK 5-23-00 2000/989		
3	FRANCIS S. LEONARD, 1945-42, 11-5-47 TR. 3800/941 5-7-98	CLIFFORD TENGAER V. 151-346 7-15-85 + CHARL S. V. 514-409 12-28-89	
4	FRANCIS S. LEONARD, 1945-42, 11-5-47 TR. 3800/941 5-7-98		
5	HARRIET A. CARR, 1980-221, 1980-221 CONCORD INVESTMENT CO. V. 881-891 7-7-93		
6	HARRIET A. CARR, 1980-221, 1980-221 CONCORD INVESTMENT CO. V. 881-891 7-7-93		
7	EDWARD J. PIKE, V. 625-491, 11-10-85 PIKE FAMILY ENTERPRISES INC. V. 1202-491 1-26-96		
8	EDWARD J. PIKE, V. 625-491, 11-10-85 PIKE FAMILY ENTERPRISES INC. V. 1202-491 1-26-96		
9	EDWARD J. PIKE, V. 625-491, 11-10-85 PIKE FAMILY ENTERPRISES INC. V. 1202-491 1-26-96		
10	EDWARD J. PIKE, V. 625-491, 11-10-85 PIKE FAMILY ENTERPRISES INC. V. 1202-491 1-26-96		
11	ALEXANDER H. URBANEK JR., V. 193-572 8-11-43		
12	ALEXANDER H. URBANEK JR., V. 193-572 8-11-43		
13	ALEXANDER H. URBANEK JR., V. 193-572 8-11-43		
14	DANIEL S. DR. J. LOREANS, L. HARVEY, V. 171-1105, 10-11-75	THOMAS D. ELIZABETH S. HILL V. 180-462-1982	MICHAEL + JENNIFER S. RUSSELL ROSE V. 236-1044 8-19-86
15	RAYMOND D. + MARY M. HOLOBY V. 600-444, 11-18-64 11-18-71 11-18-81		DANIEL R. + CHERYL M. FRANTZ T. 18.00.200025236
16	RAY A. + ROSE SHIPMAN, 1964-559 TR. 6-17-67 1-6-82-827 V. 102-897 10-30-87		800/5763 5-1-96
17	FRANK C. + JEANNE L. URBANEK, 1964-64 V. 201-284 V. 20-570 6-28-87		MARGARET A. GILMORE ANDERSON 9.30.99, 990046253

SCALE, 1"=100'

M. J. G.
1.7.96