

CENTER PARK ESTATES

LOTS 45,46 & 51 TRACT 4 & CHERRY FARMS ALLOTMENT  
 PAINESVILLE, TOWNSHIP TRANSFERRED MAY 16, 1955  
 RECORDED VOL. K PAGES 46, 46-1

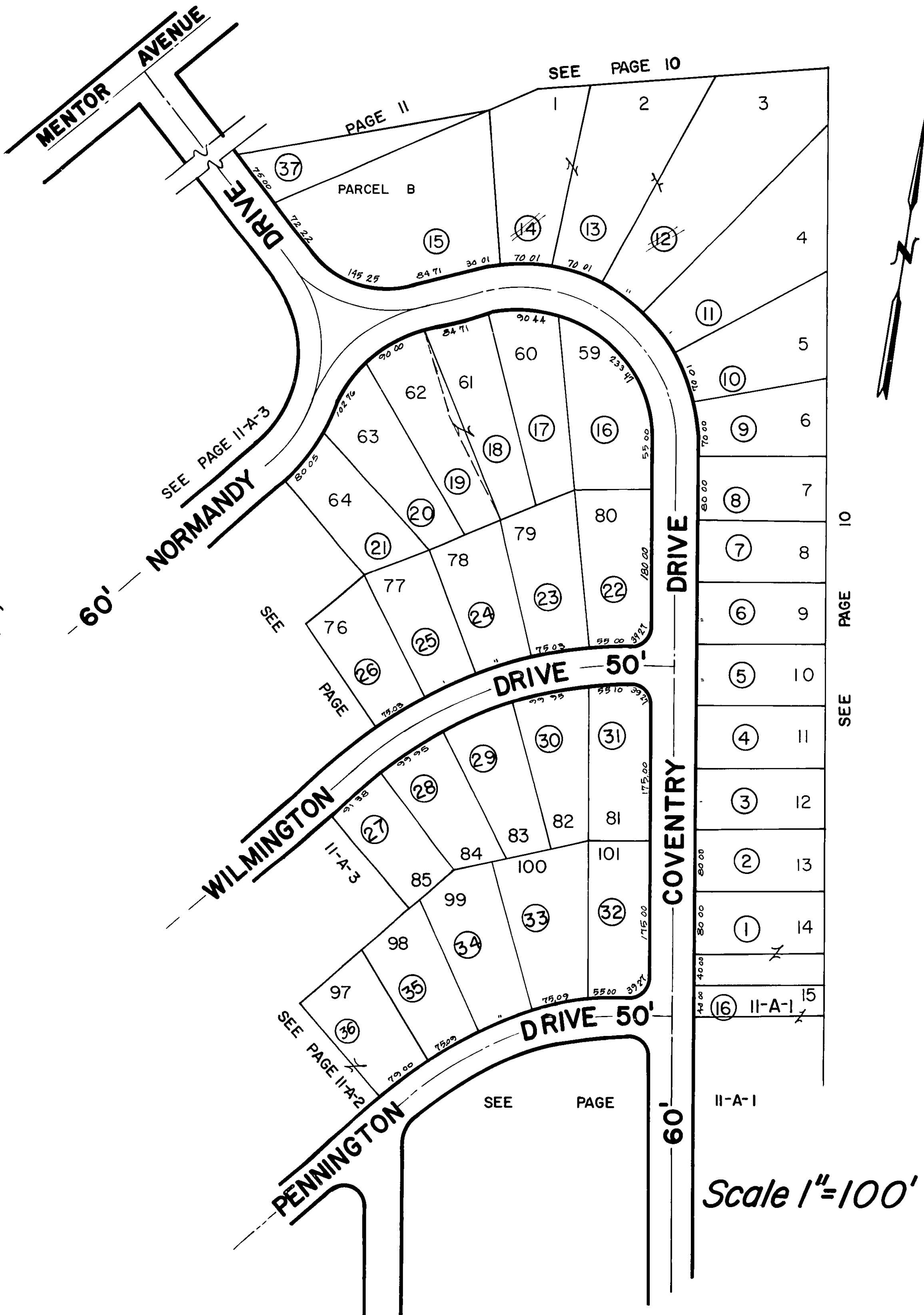

Parcel No	O	W	N	E	R
1	WILLIAM A MACKAY 8-15-57, 844-12	KATHY M WUKENART V 097-105A 8 25 93			
2	KENNETH A & KATHLEEN C BOONE 1-7-55, V 11-356, 1802-251, 6-5-76	STEVEN A & DWIGHT M STELLARAGZIK 1-15-77-184-11-3-86 CHRISTOPHER G HESS	6-17-92 MATTHEW B & APRIL M BELL V 753-64-20007421-3-6-0000	JOHN R O'CONNELL 2003R030630 5-28-03	
3	MARION C & MARY BECKNF TR 2-10-67, V 428-487	V 607 462			
4	DAVID H & DONNA M POORNAAL 3-24-78, V 762-635	2-21-92			
5	ROBERT F & MARY ELIZ GEORGE V 787-763, 7-22-74, V 787-765	FRANK & GRACE M DOLCE 10-22-80, V 878-1230, 4-18-1984	NORMAN C & JUDY E LOWE 7 9 87 V 323-734		
6	MARCEL RUIH M WELLS 1-18-72 V 760-675	JOHN R B L M CHRISTINE O MARY V 850-1247, 9-29-78, 10-19-83	V 1072-129, 3-17-96, 980022019, 7-20-98 MARGARET CLIFFORD E & LINDA A WANN MARGARET E KORMAN OSLIFREIGHT 200 MACKAY V 104 BY 5-30-77, V 860-663, 7-27-88	CLAIRE P & KARYNN M SHAW 10 29 01 2004R2333	27018889
7	JAMES E & MARGARET R COUDON 10-14-65, V 630-197	BILL D & DANIEL W SEFIN V 324 200 1-12-77			
8	WALTER S SMIRLEY S SMIRAK 8-21-78, V 428-487	JOHANN C & ESTER O SMITH 7-5-75, V 800-1088, V 881-887, 5-18-88 MICHAEL H SMITH M KING 100030121-8-11-88	EWA & MARIAN SOLTYS 2002R025005 5-16-02		
9	MARY E WILHEMSON 2-8-92 V 761-186	JOHN F & BEATRICE WOODS 7-19-55, 10-10-62, 9-5-74	STEPHEN R & DIANE H SPERRY 5-27-87 MARSEHAM WELLS V 601-473, V 311-326	JULI K SCOTT 2002R019876 4-18-02 1-22-92	
10	RONALD K KOPPEL 7-5-61, V 11-814 V 526-9, V 288-372, 3-6-87	ROBERT A KOBIS 9-27-1946, 5-2-92, 2-23-93 V 2003174, 10-27-93 RHONDA R 20012741 4 9 01, 2-25-93			
11	ROLAND KROY 1-6-67 V 679-68	UNITROYAL INC V 802-1098 6-11-85	KENNETH J & ELIZABETH B RICHTER 4-20-1100 10-11-75, V 103-361, 7-17-87	DAVID B QUIGLEY 9-20-04-089-12-3-97 ROCK H & KNEPP 3-9-80-03-330 8 18 98	
12	DEWOOD DEVELOPMENT CO 2-21-78, V 785-356	STEPHEN & DONALD G BROOKHUIS 8-16-1981 308 6-1-79, V 860 850 V 259 312 11 7-86	DELETED		
13	DEWOOD DEVELOPMENT CO 2-21-78, V 785-356		DELETED		
14	DEWOOD DEVELOPMENT CO 2-21-78, V 785-356		DELETED		
15	FRED SLOVIZ 8-2-68, V 474-340 V 716-644	ROSETH LANDSCAPING & PAVING INC V 807-262, 2-3-75 EARL F WARRIOR EDWARDS V 382 215 7-22-79, V 852-877, 7-14-81	LANE H & MARY A SHEETS 7 8 80, V 875-665		
16	PAUL D & JANE R THOMPSON TR 1-17-67, V 682-73, 1-18-80, 12-22-82 V 11-132, 1-18-80, 1-18-82, 1-18-84	JOHN COLA GIOVANNI V 1032 477 7-28-77	ERK D MARSCHAK 116 02 200202391		
17	TIMOTHY W F COROTY M LUCIANO 12-27-71, V 757-1012, 3-11-81, 10-26-82				
18	JAMES B & ANNABELL DEEM 7-3-78, V 766-787	WALTER S LEVINSKY V 390-1008 8-1-88	WILLIAM J & BARBARA A BOGATAY V 822 623 2-22-73		
19	WALTER A & KATHLEEN A SARGI 1-12-79, V 758-393	BRUCE W & MARY H WYKAL 6-7-83 V 41-86, 7-27-83, 7-28-83, 7-28-83, 8-13-83	STEPHEN A HESAROS 8-15-97 4-10-98 9-10-02, 10-10-02, 10-10-02, 10-10-02	KNUCK A HUDECEK 7-29-02, 20020374, 11 11 99, 990050651	
20	RICHARD T & SARAH B FLENNER 4-12-62, V 546 274 V 130 180 V 1285				
21	WORTH E THOMAS 5-24-66, V 118-606 7-10-73, V 780-1332, WILLIAM C HONK 2-6-79, V 776-395	V 1071-1034, 5-11-77, 1-11-77, 1-11-77 JR 10-24-86, 200202127	DIANE R RUSACK 2002R016057 3-24-02		
22	J RICHARD & MINNIE B GILSON 2-6-79, V 776-395	JAMES V & DODDICH A KORNANIK V 390-1008 8-1-88	DELETED		
23	PERDUE INVESTMENT CO 1-5-68, V 489-471	JOHN W & MARY E COY V 439-685 7-22-83, 6-24-83			
24	HENRIETTA B WETZEL WHEELER 8-28-57, V 457-129, 2-11-83, 9-25-11-87	JOCE J & KAREN A ORENTER 11-18-89, V 489 159 9 8 89			
25	ROBERT F & MARIE F DAVIS 5-27-1988, 11-13-95, 11-30-1092 11-6-57, V 467-140				
26	WILLIAM A DECCOVI 12-24-65 V 635-303	Diamond Shamrock Corp 11-5-73, V 826-1108	WILLIAM W & JUDITH A RAYPC 4-15-23, V 826-1102	HOWARD J & BRUCE M KEENEY V 140 149 11-23-1993, 1-13-93	HOWARD J & BRUCE M KEENEY V 140 149 11-23-1993, 1-13-93
27	JAN L & PATRICIA L VOLANSKI 7-21-66, V 649-56, V 375-709 3-24-88				
28	CLARENCE L & SMIRLEY A BOGNER 5-29-61, V 523-335, V 815-1194	WILLIAM A & CLARE E GALLUP V 864-651 9-29-78, V 902-908 6-4-79 HOWARD B ELLIOTT ESTABLD 7-10-2002029			
29	PAUL M & ELOIS GABLE 12-7-60 V 523-335, 1-18-61, 1-18-61, 1-18-61				
30	LAURENCE B & EUGENIE TRICE 1-3-72, V 700-98	ARMONDO P & RUTH A LITTEBROWN 1-18-72, 1-18-76, 1-18-76, 1-18-76	LARRY L & MARY F KNOWLES 9-13-90 V 567 972		
31	DONALD W & ELLINE N SEEFMANN 10-2-57, V 443-587, 4-11-437, 1-16-44	EDWARD W & MARY E YUK V 112 667	EDWARD P & MARY E SAXE 9-600/8263 5-17-96		
32	ERIC O & SUSAN V HONG 7-30-71 V 758-627, 1-18-75, 6-29-76, 6-30-76	STEPHEN J HONG V 23-134 11-9-89 JOSEPH A DASLEY & LAURIE R BERNITH V 387-700 6-30-88			
33	JOHN W & CAROL B BUCH 7-12-68 V 427-136	CAROL A FRICK 5-30-74, V 791-1000			
34	LEONARD GOLDBERG 8-5-64 V 721-107	ERIC W & SHARON A BARRELL V 71-568 1-15-84, 1-15-84, 1-15-84, 1-15-84	PAUL M & ELOIS GABLE 12-7-60 V 523-335, 1-18-61, 1-18-61, 1-18-61		
35	WILLIAM E & DORIS S MARTIN V 771 1288 11-1-72, V 889-116 10 5 81	Donald & Charlene Goodman 6-16-78, V 841-670			
36	JOSEPH W WETZEL 7-27-76, 10-23-68 V 904-311				
37	JAMES J LANAHAN & LESLIE V GIBSON 2-26-67, V 771-575, V 894-1004 6-10-82	JEAN F WEST 7-1-79, V 316 974			

ALL LOTS NOT OTHERWISE MARKED BELONG TO PAINESVILLE SHOPPING CENTER INC  
 3-30-54 V356-203

Handwritten signature and date: 5-10-74