

CENTER PARK ESTATES

SEE PAGE 11-A-3

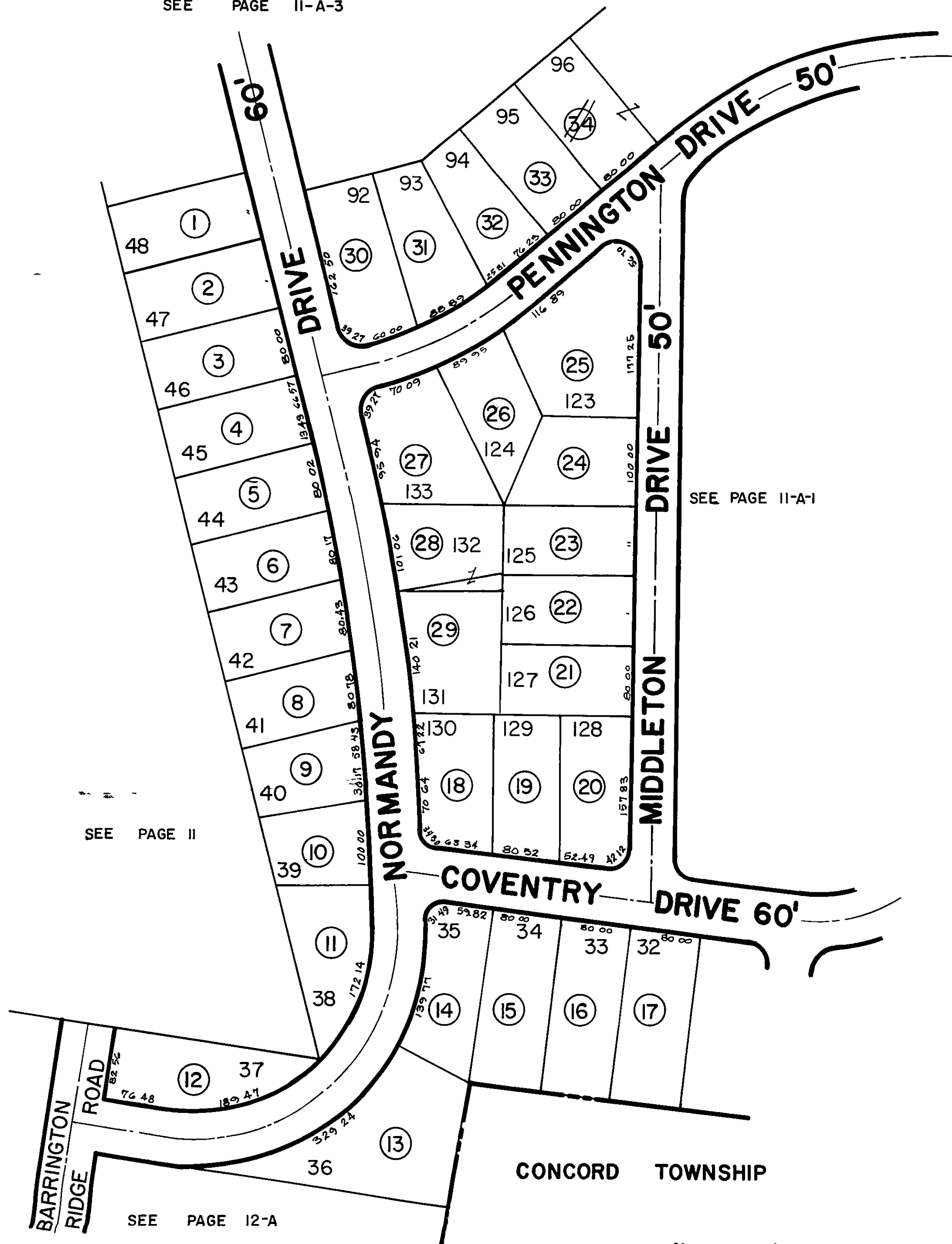

SEE PAGE 11-A-1

SEE PAGE 11

SEE PAGE 12-A

CONCORD TOWNSHIP

Scale 1"=100'

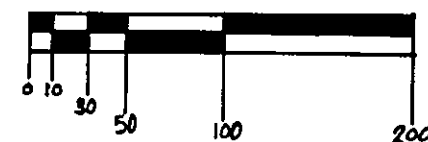

Parcels No	O	W	N	E	R
1	RICHARD H & NANCY HETZEL 10-5-73, V 784-642				
2	GUNS & CRYSTON F JENKINS BUILT 1967-306	WILLIAM J & JUDITH M WHITE 1-9 87 V 275-427			
3	James D & Arlene D Rollis GAMES 1620-577 V 277-322 318-89 Values F & SAUNDERS 1777-727	MATTHEW J & SUSAN K PEDACI V 86-480 811-2142, H 16 99, 990018213			
4	1/4-74, V 744-4274 125-654, 3-76 85 MAYNARD ROSSANNE CARBON 11-11-73, V 785-926	FRANK E. V. COLLIER - 8 19 25-1800-994 JAMES V & CHRISTINE A PARRISAL 1-28-79 V 281-281 4-25-79			TIMOTHY P WILES 8 15 00 2002 8939
5	FRANK & HELEN M HARRIS 1-20-78, V 785-926	CHARLES & JEANNE M HARRIS 1-20-78, V 785-926			DONALD W & KAREN R POWELL 4 23 79 980016731
6	1-20-78, V 785-926	RAYMOND L & RUBY MARTIN V 953-296 11-27-73			
7	1-20-78, V 785-926	ROBERT H & BEATRICE S STALKER 4 2 76 V 812 112 3 177 V 825 17			
8	1-20-78, V 785-926	JAMES A & JOYCE A ROBERTS 4 7 79 815 10-2-74			FRED H JR & SHARNE V MARTIN 11-72 0852005
9	1-20-78, V 785-926	JOHN W & MARY G BURKHARDT 4 7 79 815 10-2-74			DAVID L & NINA F NASH V 745-416 7-23 91
10	1-20-78, V 785-926	ROBERT & CAROLE A GERBER V 2-254 1-11-83			
11	1-20-78, V 785-926	WILLIAM S & JEANNE S 2000 39425 10-31-2000			
12	1-20-78, V 785-926	STEPHEN W & KATHLEEN B KRISTOFF 4 23 79 V 785-926 10-31-2000			
13	1-20-78, V 785-926	FRANK & CAROL MILLER V 774 186 7-30-74			
14	1-20-78, V 785-926	FRANK J JR & LISA L DENGEL 9 24 97 9700 34262			
15	1-20-78, V 785-926	DEAN A STARK V 157-1087 9-15 95			
16	1-20-78, V 785-926	ROBERT A SWEET V 544-792 7-12-90			
17	1-20-78, V 785-926	DANIEL G BERNARD & BARBARA L BERNARD 1940-799 2 23-78			
18	1-20-78, V 785-926	FRANK A CAROL MILLER V 774 186 7-30-74			
19	1-20-78, V 785-926	FRANK J JR & LISA L DENGEL 9 24 97 9700 34262			
20	1-20-78, V 785-926	DEAN A STARK V 157-1087 9-15 95			
21	1-20-78, V 785-926	ROBERT A SWEET V 544-792 7-12-90			
22	1-20-78, V 785-926	DANIEL W & GAILA VAN DUSEN 1-8-70, V 745-628			
23	1-20-78, V 785-926	CHARLES W & FAYE E OLESON 8-11-74 V 1030-283 V 101-151 11-75			DAVID A & GERTHIDE S FRANKO 7-15-76 98001698 26 03 2003 900824
24	1-20-78, V 785-926	FRANK J JR & LISA L DENGEL 9 24 97 9700 34262			
25	1-20-78, V 785-926	DEAN A STARK V 157-1087 9-15 95			
26	1-20-78, V 785-926	ROBERT A SWEET V 544-792 7-12-90			
27	1-20-78, V 785-926	DANIEL W & GAILA VAN DUSEN 1-8-70, V 745-628			
28	1-20-78, V 785-926	CHARLES W & FAYE E OLESON 8-11-74 V 1030-283 V 101-151 11-75			DAVID A & GERTHIDE S FRANKO 7-15-76 98001698 26 03 2003 900824
29	1-20-78, V 785-926	FRANK J JR & LISA L DENGEL 9 24 97 9700 34262			
30	1-20-78, V 785-926	DEAN A STARK V 157-1087 9-15 95			
31	1-20-78, V 785-926	ROBERT A SWEET V 544-792 7-12-90			
32	1-20-78, V 785-926	DANIEL W & GAILA VAN DUSEN 1-8-70, V 745-628			
33	1-20-78, V 785-926	CHARLES W & FAYE E OLESON 8-11-74 V 1030-283 V 101-151 11-75			DAVID A & GERTHIDE S FRANKO 7-15-76 98001698 26 03 2003 900824
34	1-20-78, V 785-926	FRANK J JR & LISA L DENGEL 9 24 97 9700 34262			

Handwritten signature and date: 4-17-74