

RECORD OF SURVEYS,

Plat of Survey, No. 96, Town 11, Range 8

Survey made May 3^d 1898, at the request of J. A. Rust
 For the purpose of fixing corners

by Frank M. Barber County Surveyor.

DESCRIPTION.

See ^{the} ~~the~~ ^{code} ~~code~~ survey village of Parisville lots 30+48

CALCULATIONS.

Sta.	Course.	Distance.	Latitude.		Departure.		Double Longitude.	Double Areas.		REMARKS.
			North.	South.	East.	West.		North.	South.	

I, Frank M. Barber County Surveyor of Lake County, Ohio, do hereby certify, that I have surveyed and subdivided Lot. No. in Tract No. 3 ^{village} ~~township~~ of Parisville in accordance with the statutes of Ohio, and the laws of the United States. Surveyed pursuant to the application of J. A. Rust and ^{May 3^d} Frank M. Barber County Surveyor. A. D. 1898

} Flagmen.
 } Markers. } Tapemen.

LAKE COUNTY, OHIO.

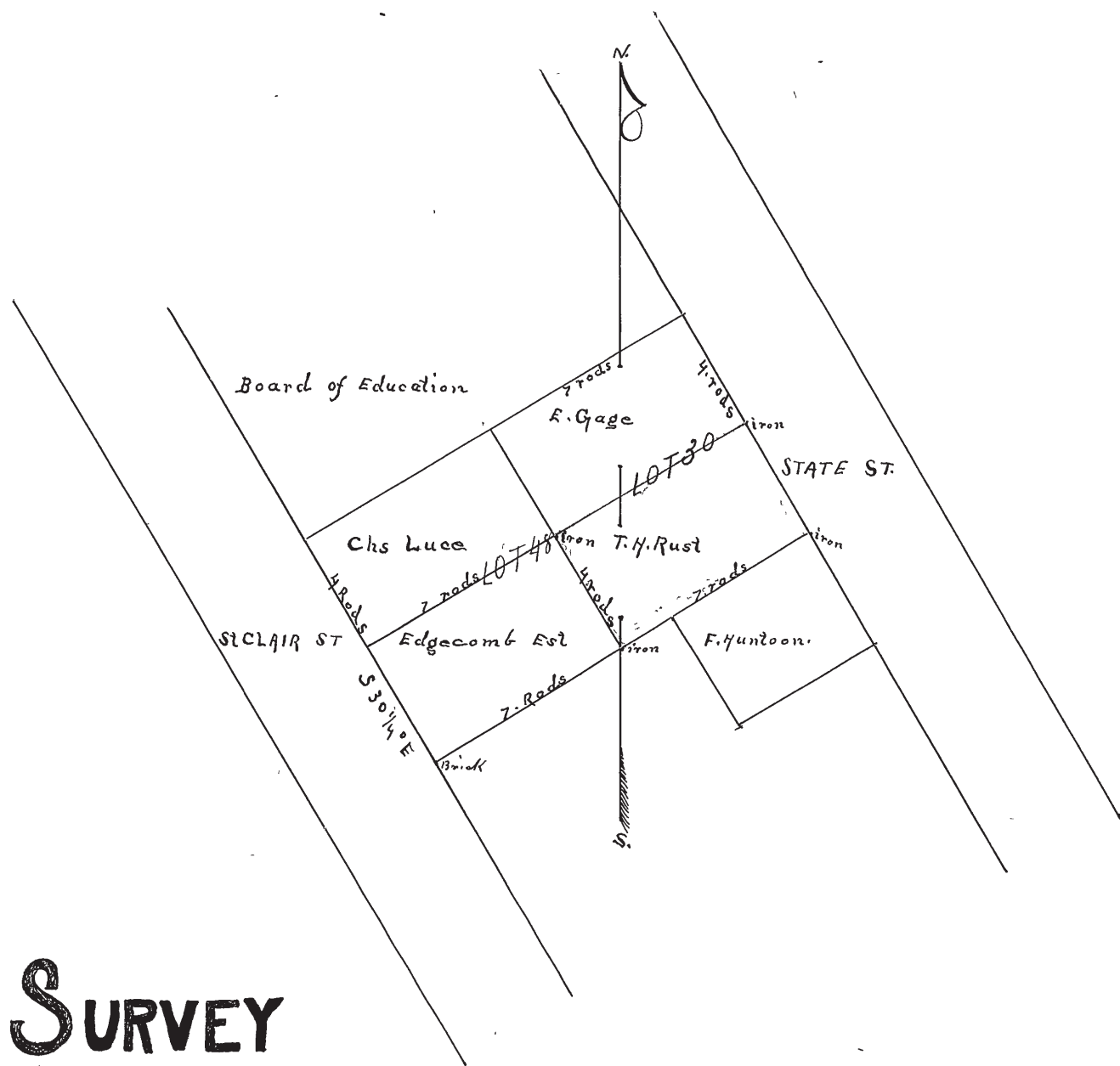

PLAT of SURVEY

STATE ST
PAINESVILLE

Tract 3.