

RECORD OF SURVEYS,

Plat of Road Survey, No. 86, Willoughby Town 9, Range 10

Survey made July 7th 1898, at the request of County Commissioners
For the purpose of opening a County Road

by Frank M. Barker County Surveyor.

DESCRIPTION.

Surveyors Report to County Commissioners
To the Honorable Board of County Commissioners
In obedience to your order dated June 1898 I proceeded on the days referred to and mentioned in the foregoing report of viewers to survey and mark a County Road under the direction of the viewers therein named; respectfully submit the following return of said survey.
Beginning at a stone in the south line of the Cleveland Road & at the N.E. corner of land owned by Anna Hills, thence S 40° E, along the east line of said Hills land & Abbotts land 15 chains & 38 links to a stone in the lot line dividing lots 4 & 5 in Tract 8 Willoughby tp. thence same course continued 7 chains & 15 links through land owned by C.S. White to the center of the Ridge Road said Road marked 60 feet wide. for more minute description see annexed plat of survey

7.156
11.90
12.190
17.190

CALCULATIONS.

Sta.	Course.	Distance.	Latitude.		Departure.		Double Longitude.	Double Areas.		REMARKS.
			North.	South.	East.	West.		North.	South.	

I, Frank M. Barker County Surveyor of Lake County, Ohio, do hereby certify, that I have surveyed and subdivided Lot No. 4 and 5 in Tract No. 8 Township of Willoughby in accordance with the statutes of Ohio, and the laws of the United States.

Surveyed pursuant to the application of County Commissioners and Petitioners July 7 A. D. 1898
Frank M. Barker County Surveyor.

} Flagmen.
} Markers.

W. J. Redford
Eugene Sawyer } viewers }
Lyman Perry } Tapemen.

LAKE COUNTY, OHIO.

Mrs Hills
0.55
100 A.

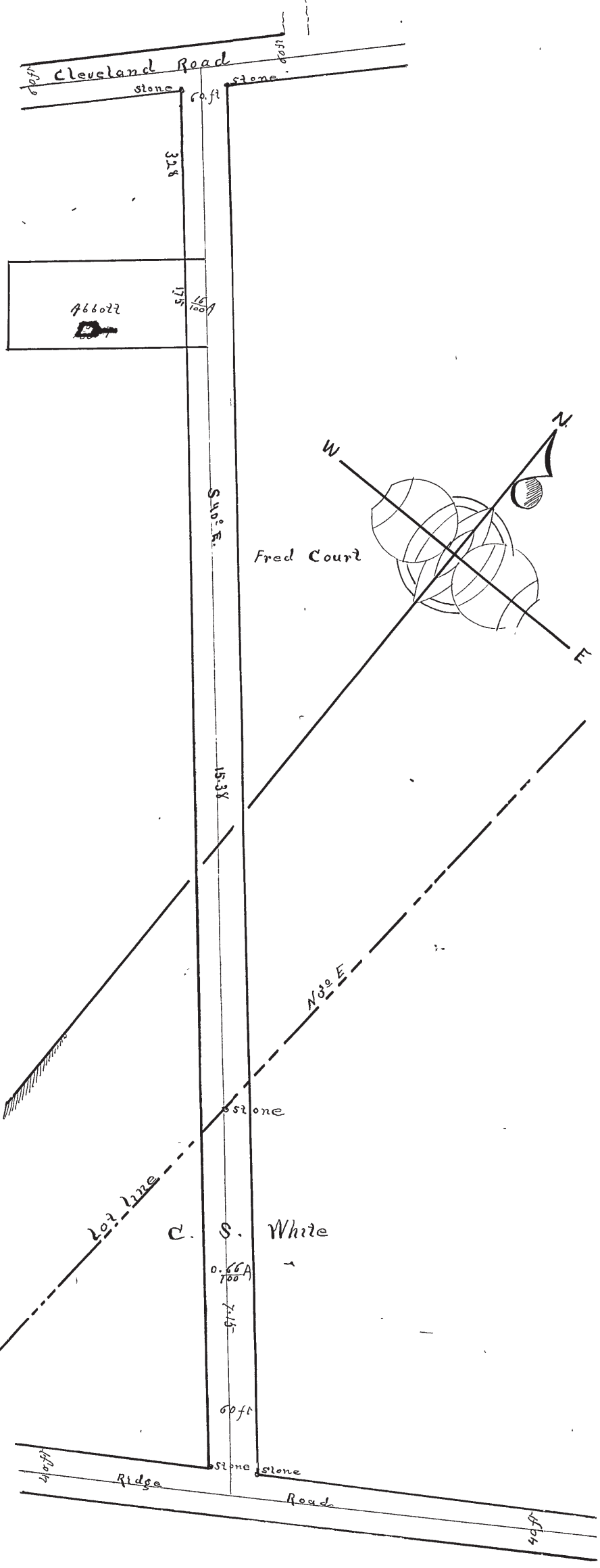

PLAT of **SURVEY**
 WICKLIFFE
 Tract 8, Lots 4th & 5