

RECORD OF SURVEYS,

Plat of *Survey* , No. *85* , Town *10* , Range *8*

Survey made *April 18th* 1898, at the request of *County Commissioners*
 For the purpose of *changing road in Concord township it being what is known as the old state road and part south of the bridge that spans Kellogg Creek.*
 by *Frank M. Barker* County Surveyor.

DESCRIPTION.

Beginning in the center of the road, at the south end of the bridge. Thence S 1/2° W 570 links to a stone set in the center of the road. Thence S 16° E 525 links to a stone set for the center of the new road for more minute particulars see annexed plat.

CALCULATIONS.

Sta.	Course.	Distance.	Latitude.		Departure.		Double Longitude.	Double Areas.		REMARKS
			North.	South.	East.	West.		North.	South.	

I, *Frank M. Barker* County Surveyor of Lake County, Ohio, do hereby certify, that I have surveyed and subdivided Lot. No. *8* in Tract No. *2* Township of *Concord* in accordance with the statutes of Ohio, and the laws of the United States. Surveyed pursuant to the application of *County Commissioners* and *April 18th* A. D. 1898
Frank M. Barker County Surveyor.

} *Flagmen.*

} *Markers.*

} *Tapemen.*

LAKE COUNTY, OHIO.

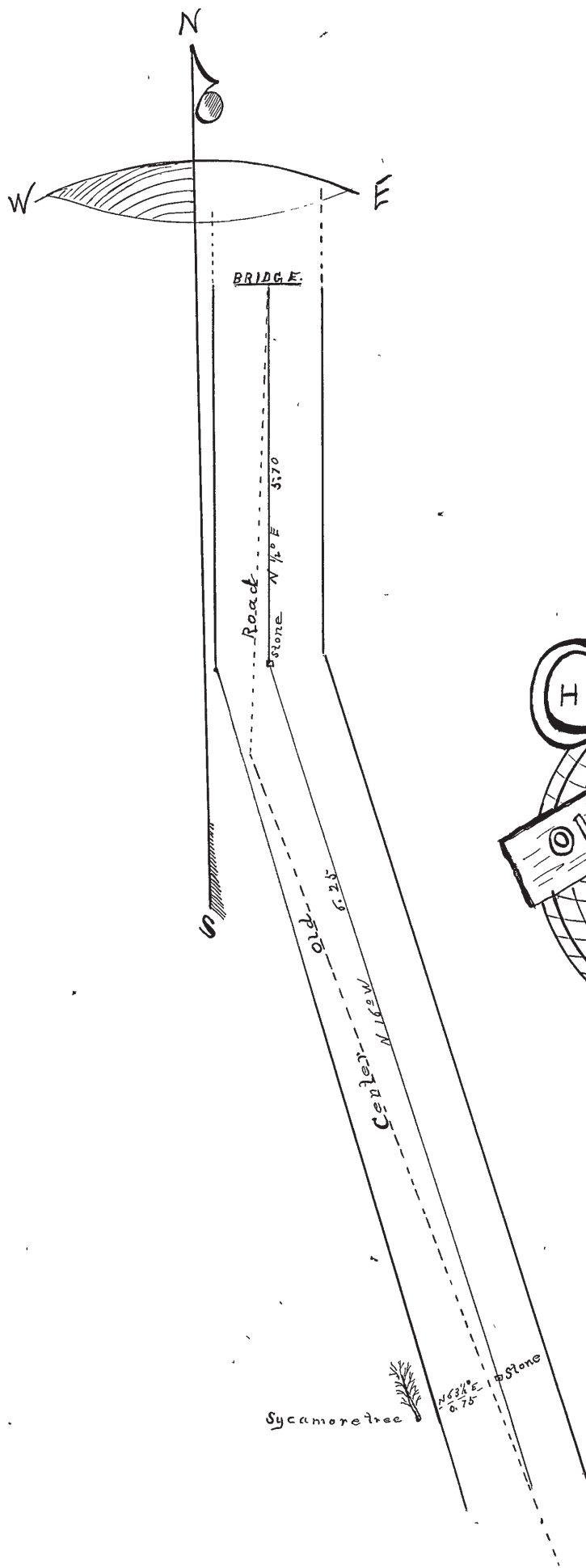

C
CHANGE IN
OLD STATE ROAD
Concord
Tract 2, Lot 6.