

RECORD OF SURVEYS,

Plat of *Survey*, No. *83*, Town *11*, Range *8*

Survey made *March* 189*8*, at the request of *H. H. Hine*
 For the purpose of *conveying*

by *Frank M. Barker* County Surveyor.

DESCRIPTION.

Beginning in the center of the Skinner Road (or New Street) at the N.E. corner of land owned by Matilda Kehrs, thence N 87 3/4° West along the north line of said Kehrs land to the N.W. corner of same (681 links) thence N 35° E (616 links) to a stake thence S 83° E (400 links) to the center of said road, thence S 12 1/4° W. (472 links) along the center of said road to place of beginning & containing 2 7/100 Acres of land. The same conveyed to J. J. Albert, from H. H. Hine.

CALCULATIONS.

Sta.	Course.	Distance.	Latitude.		Departure.		Double Longitude.	Double Areas.		REMARKS.
			North.	South.	East.	West.		North.	South.	

I, *Frank M. Barker* County Surveyor of Lake County, Ohio, do hereby certify, that I have surveyed and subdivided Lot. No. *8* in Tract No. *8* Township of *Painesville* in accordance with the statutes of Ohio, and the laws of the United States, Surveyed pursuant to the application of *H. H. Hine* and *March* A. D. 189*8*
Frank M. Barker County Surveyor.

} *Flagmen.*
 } *Markers.*

J. J. Albert
F. M. Barker } *Tapemen.*

LAKE COUNTY, OHIO.

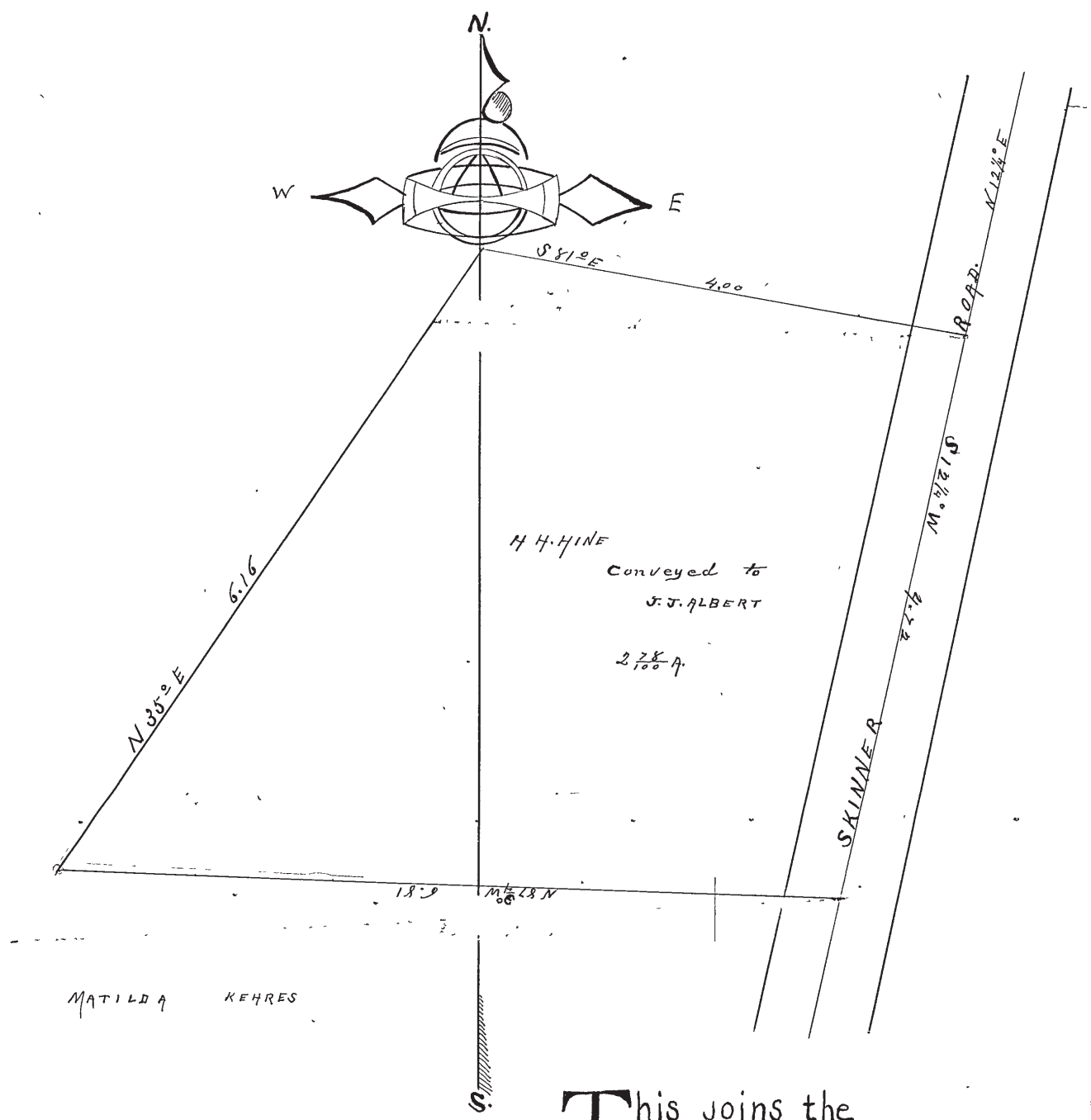

This joins the
GEORGE KEHERS Est.
 on the **NORTH**.
 Lot 8, Tract 3, Painesville.
 (see page 58)