

# RECORD OF SURVEYS,

Plat of *Survey* , No. *80* , *Parnassus* Town *11* , Range *8*

Survey made *February 10<sup>th</sup> 11<sup>th</sup>* 1898 , at the request of *C Avery*  
 For the purpose of *finding the contents of a part of his home lot*

by *Frank M Barker* County Surveyor.

### DESCRIPTION.

Beginning on the east line of State Street, in said Village, at the N. W. corner of the Lattimore-survey. Thence N.  $65\frac{1}{2}^{\circ}$  E. Ten (10) chains and thirty-eight (38) links, along the north line of said survey, to the west line of land formerly owned by Mr. Parmley. Thence N.  $1\frac{3}{4}^{\circ}$  E., fourteen (14) chains and eighty-six (86) links, along the west line of said Parmley's land, to the S. E. corner of land formerly owned by A. Phelps. Thence S.  $61\frac{1}{2}^{\circ}$  W., five (5) chains and sixty (60) links, along the south line of said Phelps' land. Thence S.  $3^{\circ}$  W., three (3) chains and fifteen (15) links to the S. E. corner of land owned by Jas. L. Parmley. Thence S.  $68^{\circ}$  E., one (1) chain and eighty-four (84) links, to a stake at the bottom of the bank. Thence, S.  $12^{\circ}$  E. five (5) chains and six (6) links, along the bottom of the bank, to a stake. Thence S.  $65\frac{1}{2}^{\circ}$  W., three (3) chains and twenty-eight (28) links, to a post. Thence N.  $12^{\circ}$  W., thirty (30) links to a post. Thence S.  $65\frac{1}{2}^{\circ}$  W., seven (7) chains and ten (10) links to the east line of State St. Thence S.  $25^{\circ}$  E., four (4) chains and nine (9) links to the place of beginning, containing  $8\frac{07}{100}$  acres of land.

### CALCULATIONS.

Sta.	Course.	Distance.	Latitude.		Departure.		Double Longitude.	Double Areas.		REMARKS.	
			North.	South.	East.	West.		North.	South.		
1	N $65\frac{1}{2}^{\circ}$ E	10.38	4.31		7.46		12.97	5.57.007			
2	N $1\frac{3}{4}^{\circ}$ E	14.86	14.86		49		22.91	3.402.133			
3	S $61\frac{1}{2}^{\circ}$ W	5.50		2.58		4.92	1.848		4.952.64		
4	S $3^{\circ}$ W	3.15		3.15		0.4	1.852		4.258.86		
5	S $68^{\circ}$ E	1.84		68	17.1		18.19		1.03.292		
6	S $12^{\circ}$ E	5.06		4.95	1.05		17.95		5.58.525		
7	S $65\frac{1}{2}^{\circ}$ W	3.25	2.5	1.36		2.98	1.502		2.17.872		
8	N $12^{\circ}$ W	3.0	2.9			6.46	12.98	3.7642			
9	S $65\frac{1}{2}^{\circ}$ W	7.10		2.94		1.76	6.46		1.89.224		
10	S $25\frac{1}{2}^{\circ}$ E	4.09		3.69		1.46	1.76		5.47.44		
			1.946	1.946	14.46	14.46			3.998.784	2.385.701	
									2.385.701		
									2.161.303		
									8.065.41	7	

I, *Frank M Barker* County Surveyor of Lake County, Ohio, do hereby certify, that I have surveyed and subdivided Lot. No. *3* in Tract No. *3* Township of *Parnassus* in accordance with the statutes of Ohio, and the laws of the United States. Surveyed pursuant to the application of *Charles A Avery* and *Frank M Barker*, Feb'y 10<sup>th</sup> 11<sup>th</sup> A. D. 1898.

} *Flagmen.*  
 } *Markers.* } *Tapemen.*

LAKE COUNTY, OHIO.

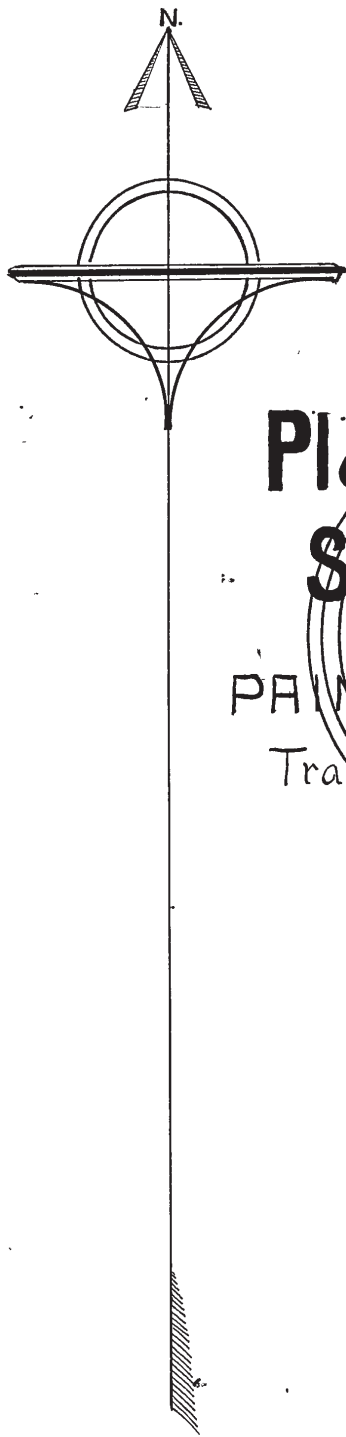
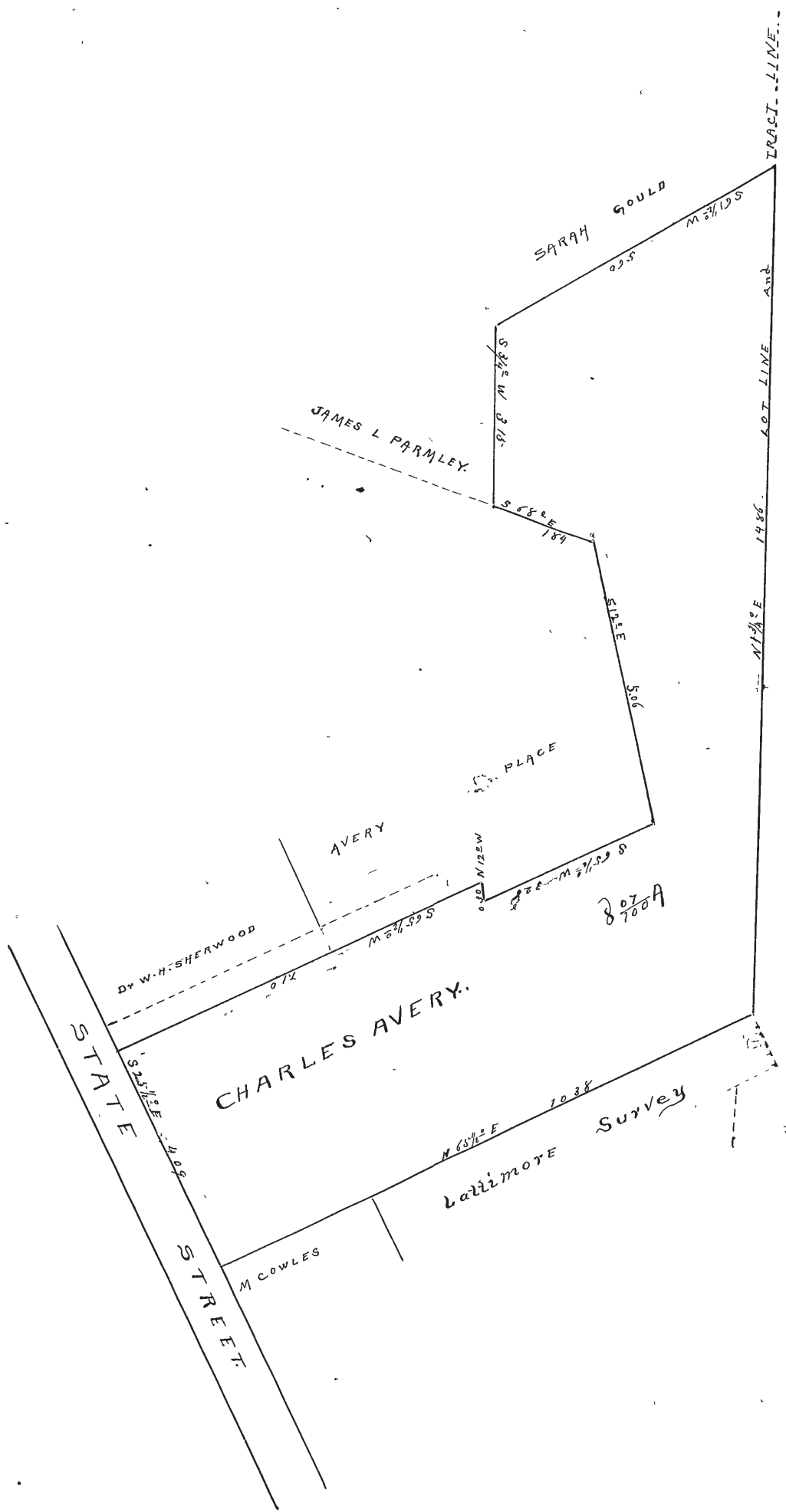

Plat  
of  
Survey  
PAINESVILLE  
Tract 3.