

RECORD OF SURVEYS,

Plat of *Survey*, No. 75, *Madison & Perry* Town 12 & 11, Range 6 & 7

Survey made *Sept 10-11-12* 189*6*, at the request of *Frank Miller*
 For the purpose of *getting contents & setting monuments.*

by _____ County Surveyor.

DESCRIPTION.

Beginning at a stone in the south line of the right of way of the new York Chicago & St Louis Rail Road & on the west line of land owned by James McVitty Thence $S 78\frac{1}{2}^{\circ}W$ along the S line of said R.R. property (14.44) Pointed Chains & forty four links to a stone set in the township line, between Madison Twp & Perry Twp. Thence on the same course & along said R.R. line 14.13 Pointed Chains & thirteen links to a stone on said right of way line & on the east line of land owned by Mrs Solon Rand Thence $S 2\frac{1}{4}^{\circ}W$ 25.42 Twenty five Chains & forty two links to a stone in the center of the Road, known as the South Ridge Road. Thence $S 2\frac{1}{2}^{\circ}W$ 16.58 sixteen Chains & fifty eight links to a stone in the S-E corner of said Rand's land & on the north line of land owned by John Chapman. Thence $S 87^{\circ}E$ (14.05) Pointed Chains & five links to a stone in the town line & the S.E. corner of said Chapman's land. Thence $S 2\frac{1}{2}^{\circ}W$ (29.70) Twenty nine Chains & seventy links along the town line to a stone on the town line & being the N.W corner of land owned by Job Parsons. Thence $S 87^{\circ}E$ (13.10) Thirteen Chains & ten links to a stone (& an iron wood tree which was marked & described in the original survey.) which is the S.E. corner of said Parsons land and on the west line of land owned by E. W Brewster. Thence $N 8^{\circ}E$ (27.87) Twenty seven Chains & eighty seven links to a stone which is half way off the distance from the South Ridge Road, & which is the division line for fence. Thence along the same line to the place of beginning, making the total length of the east line of Frank Miller farm (78.79) Seventy eight Chains & seventy nine links & containing 164.83 acres of land. See annexed plat.

CALCULATIONS.

Sta.	Course.	Distance.	Latitude.		Departure.		Double Longitude.	Double Areas.		REMARKS.
			North.	South.	East.	West.		North.	South.	
1	$N 8^{\circ}E$	78.79	78.70		4.12		412	3242440		
2	$S 78\frac{1}{2}^{\circ}W$	28.57		5.69		28.00	2800		15932.00	
				25.37		1.22	5722		14516714	
				16.56		72	5916		9796896	
				73	14.03		4585		334705	
				29.67		1.29	3311		9823737	
				68	13.08		2132		144976	
			78.70	78.70	31.23	39.23			86210228	
									3242440	
									2) 32967788	
									164.83894	

I, *Frank M. Barker* County Surveyor of Lake County, Ohio, do hereby certify, that I have surveyed and subdivided Lot. No. ^{*Madison*} *51 Perry* in Tract No. 4 lot 1 Township of *Madison & Perry* in accordance with the statutes of Ohio, and the laws of the United States. Surveyed pursuant to the application of *Frank Miller* and *Sept 10-11-12* A. D. 189*6* *Frank M. Barker* County Surveyor.

} Flagmen.
 } Markers. } Tapmen.

LAKE COUNTY, OHIO.

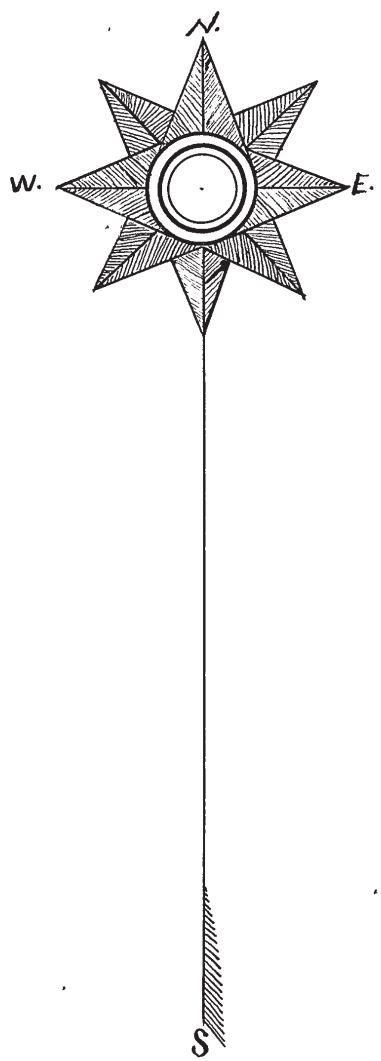
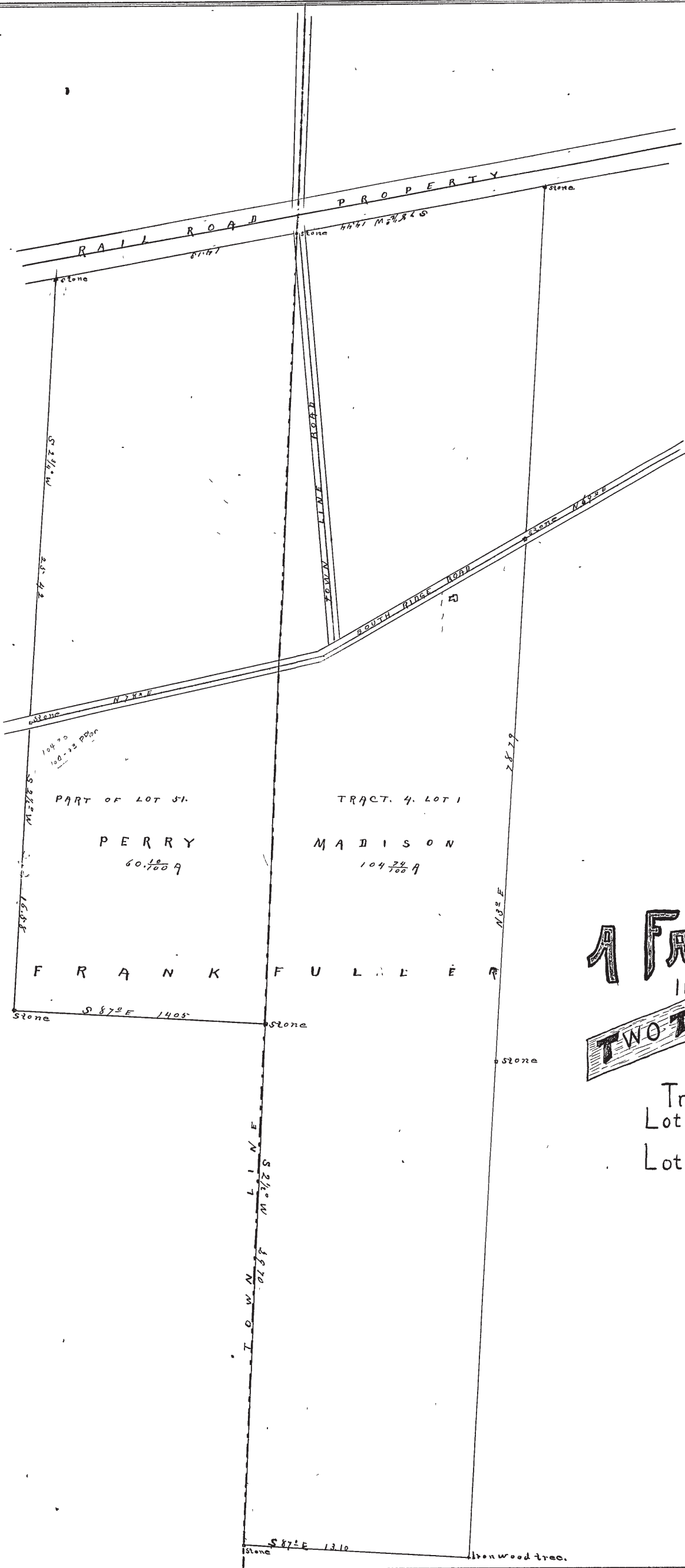

A FARM
 IN
TWO TOWNSHIPS
FRANKFULLER

Tract 4
 Lot 1 in Madison,
 Lot 51 in Perry,