

RECORD OF SURVEYS,

Plat of *Survey*, No. *58*, *Painesville* Town *11*, Range *8*

Survey made *March 10* 1897, at the request of *Heirs of George Kehres*.
 For the purpose of *dividing a plat of land equally between the heirs of George Kehres on said land*
in lot no 8- and Tract No 3 Painesville Township
 by *Frank M. Barker* County Surveyor.

DESCRIPTION.

*Beginning in the center of what is known as New Street (a road leading from the old
 Lime Kiln) at the S. E. Corner of land owned by H. H. Hine Thence S 87 3/4° W (6.18) six chains &
 eighteen links to a stake Thence S 51 1/2° W (5.07) five chains & seven links to a stone Thence S 68 3/4° E (9.92)
 five chains & nearly two links to the center of said new street Thence N 12 1/4° E (5.50) six chains
 & sixty links along the center of said street to the place of beginning containing 4 7/8 acres of land
 the same divided into six equal parts making 7/8 of an acre in each lot.
 Courses distances, and contents given on plat.*

CALCULATIONS.

Sta.	Course.	Distance	Latitude.		Departure.		Double Longitude.	Double Areas.		REMARKS
			North.	South.	East.	West.		North.	South.	

I, *Frank M. Barker* County Surveyor of Lake County, Ohio, do hereby certify, that I have surveyed and subdivided Lot. No. *8*
 in Tract No. *3* Township of *Painesville* in accordance with the statutes of Ohio, and the laws of the United States.
 Surveyed pursuant to the application of *George Kehres or heirs* and *March 10* A. D. 1897
F. M. Barker County Surveyor.

} *Flagmen.*

} *Markers.*

} *Tapemen.*

LAKE COUNTY, OHIO.

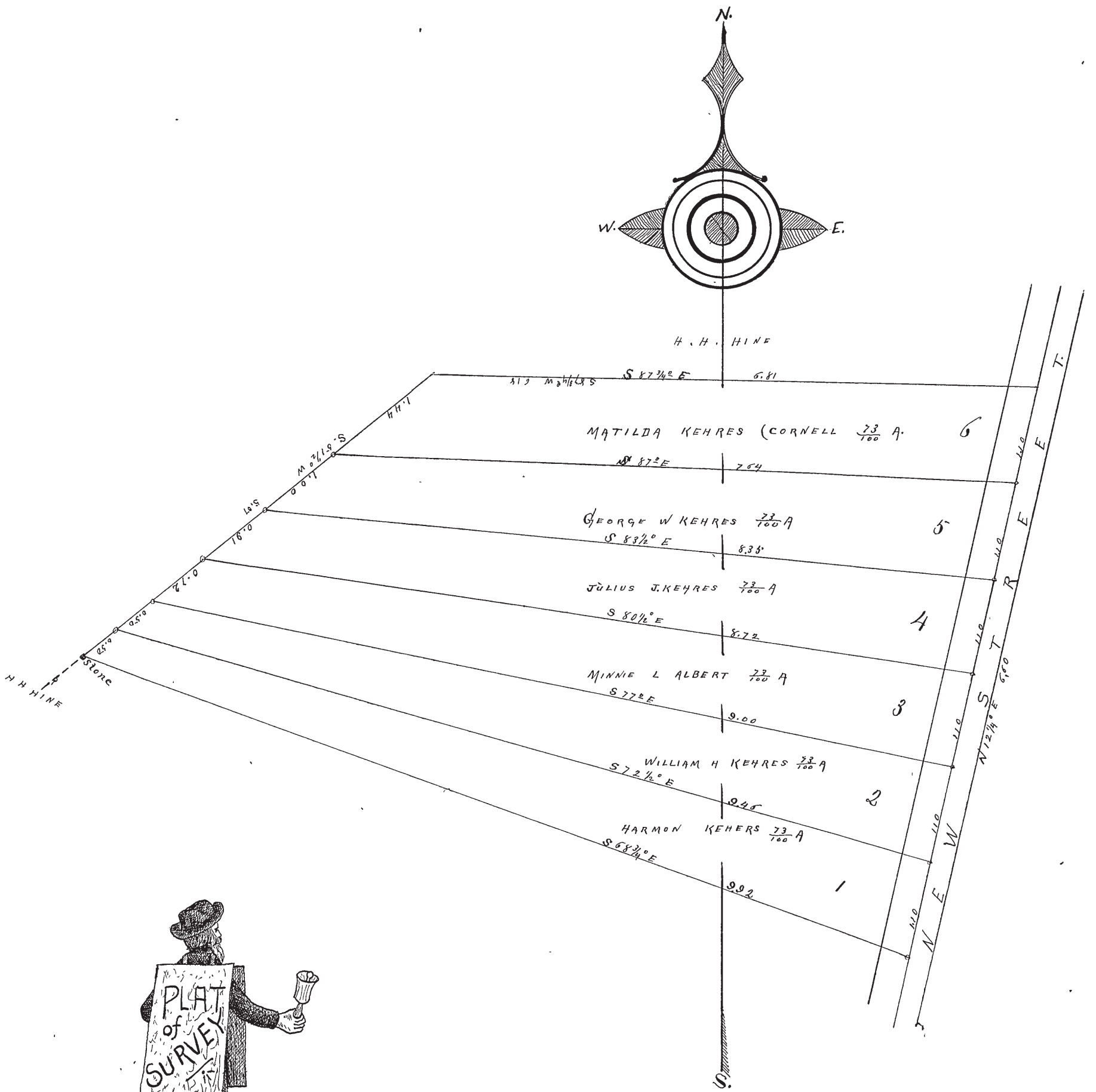

PRINESVILLE
Tract 3, Lot 8.