

RECORD OF SURVEYS,

Plat of *Survey*, No. *35*, *Painesville* Town *11*, Range *9*

Survey made *January 16th* 1894, at the request of *Harley Barnes and C. L. Scott.*
 For the purpose of *allotment and known as Elevator allotment.*

by *F. M. Parker* County Surveyor.

DESCRIPTION.

*Survey and subdivision of part of lot 9, in tract 3 Painesville Township
 courses, distances numbers and acreage shown in plat.*

CALCULATIONS.

Sta.	Course.	Distance.	Latitude.		Departure.		Double Longitude.	Double Areas.		REMARKS.
			North.	South.	East.	West.		North.	South.	

I, *F. M. Parker* County Surveyor of Lake County, Ohio, do hereby certify, that I have surveyed and subdivided *part of* Lot. No. *9*
 in Tract No. *3* Township of *Painesville* in accordance with the statutes of Ohio, and the laws of the United States.
 Surveyed pursuant to the application of *Harley Barnes* and *C. L. Scott*, *January 16th* A. D. 1894
F. M. Parker County Surveyor.

} *Flagsmen.*
 } *Markers.*

E. Huntington
W. J. Hawkins } *Tapemen.*

LAKE COUNTY, OHIO.

Map of Survey
PAINESVILLE JOHN SEVERANCE
Tract 3, No. 9 Lot.

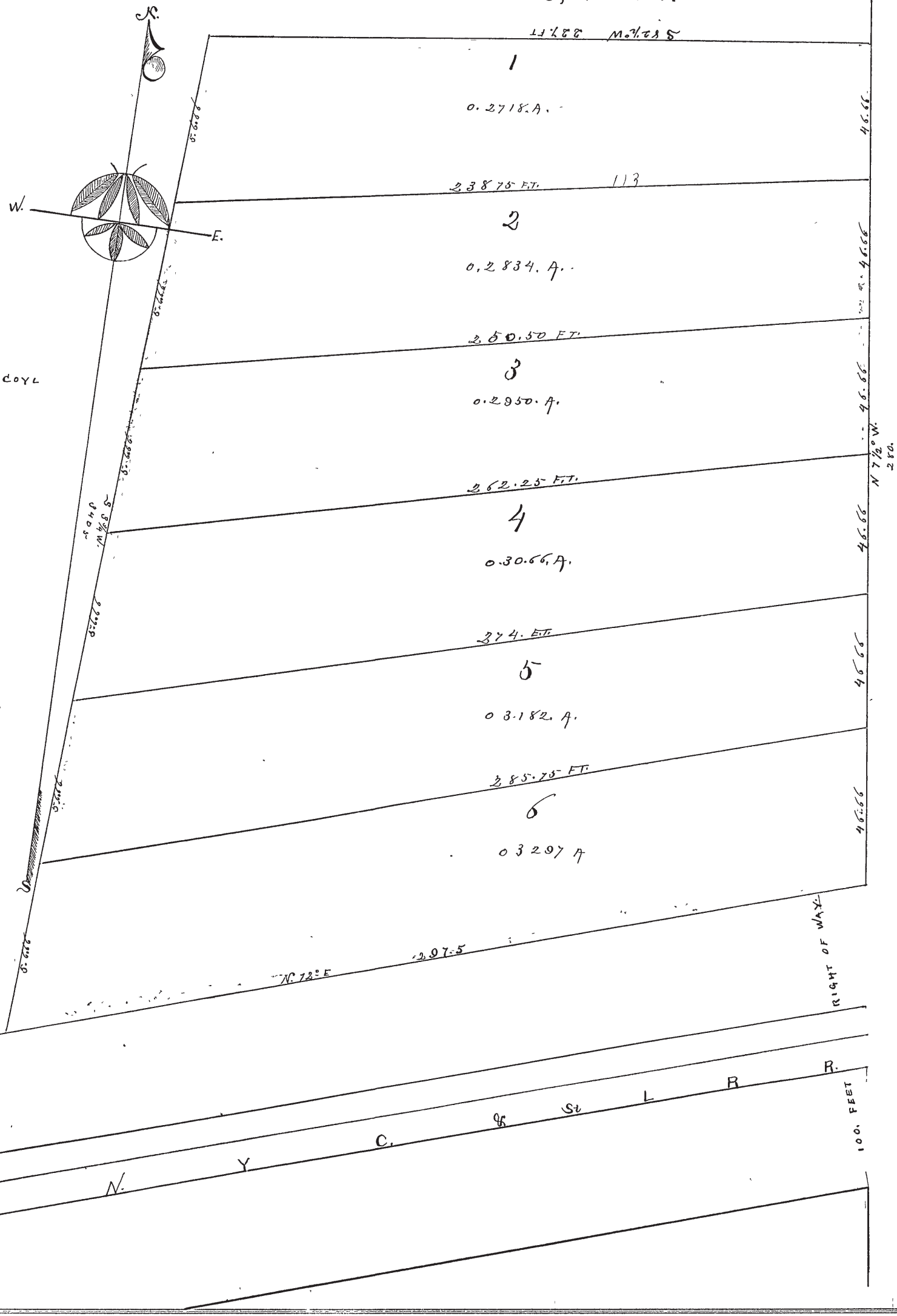

LIBERTY STREET

JOHN COYL

RIGHT OF WAY

100 FEET