

LAKE COUNTY, OHIO.

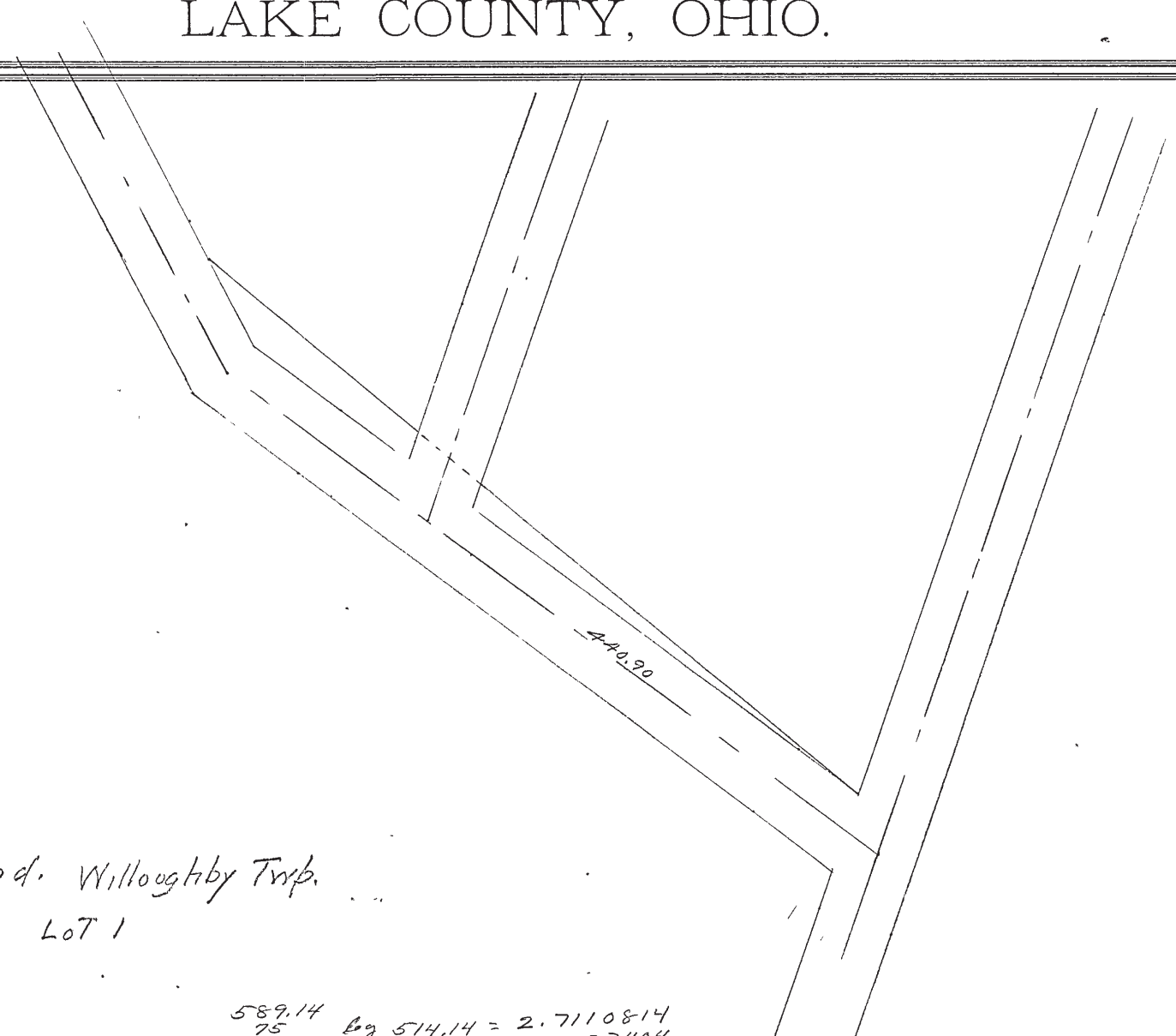

Revere Road, Willoughby Twp.

Tr. Gore Lot 1

$$\begin{array}{r} 72-18 \\ 36-09 \\ \hline \log 30 = 1.4771213 \\ \log \tan 36-09 = 9.8636500 \\ \hline 1.6134713 = 41.06 \end{array}$$

$$\begin{array}{r} 154-27 \\ 77-13-30 \\ 12-46-30 \\ \hline \log 30 = 1.4771213 \\ \log \tan 12-46-30 = 9.3555197 \\ \hline 10.8326410 = 68.02 \\ 41.06 \\ \hline 637.00 \\ 47.86 \\ \hline 589.14 \end{array}$$

$$\begin{array}{r} 589.14 \\ 75 \\ \hline 664.14 \log 514.14 = 2.7110814 \\ \log 664.14 = 7.1777404 \\ \hline 9.8888218 \\ \hline 9.2443415 = 9-57-29 \\ 12-46-30 \\ \hline 22-43-50 = 22-44 \\ 2-49-10 = 2-49 \\ 154-27 = 154-27 \\ \hline 180-00 = 00 \end{array}$$

$$\begin{array}{r} 154-27 \\ 25-33 \\ \hline 12-46-30 \end{array}$$

$$\begin{array}{r} 22-43-50 \\ 2-49-10 \\ 154-27 \\ \hline 180-00 = 00 \end{array}$$

Sum 22-43-50: 589.14 = sin 154-27: X

$$\begin{array}{r} 589.14 = 2.7702185 \\ \sin 25-33 = 9.6347780 \\ \log \sin 22-43-50 = 0.4129652 \\ \hline 2.8179617 = 657.60 \end{array}$$

$$\begin{array}{r} 53-18 \\ 19 \\ \hline 72-18 \\ 107-42 \\ 2-49-10 \\ \hline 110-31-10 \\ 69-28-50 \end{array}$$

Sum 69-28-50: 377.90 = sin 2-49-10: X

$$\begin{array}{r} 377.90 = 2.5773769 \\ \sin 2-49-10 = 8.6918656 \\ \log \sin 69-28-50 = 0.0284674 \\ \hline 1.2977099 = 19.847 \end{array}$$

$$\begin{array}{r} 377.90 = 2.5773769 \\ \sin 72-18 = 9.9789386 \\ 0.0284674 \\ \hline 2.5847829 = 384.4 \end{array}$$

$$\begin{array}{r} 72-15 \\ 17-42 \\ \hline 31.49 \\ 31.49 \\ 384.40 \\ \hline 447.38 \end{array}$$

log 30 = 1.4771213
tan 17-42 = 9.7893856
 $\frac{1.4981827}{1.4771213} = 31.49$

$$\begin{array}{r} 377.90 \\ 62.98 \\ \hline 440.88 \end{array}$$

log 377.90 = 2.5773769
Tan 2-49 = 8.6918629
 $\frac{1.2693398}{2.5773769} = 18.57$

$$\begin{array}{r} 377.9 \\ 9.3 \\ \hline 113.37 \\ 340.11 \\ \hline 43560 \left) \frac{3514.47}{348480} \right. (0.80 \\ \hline 29670 \end{array}$$

$$\begin{array}{r} 657.60 \\ 447.38 \\ \hline 210.22 \end{array}$$

$$\begin{array}{r} 589.14 \\ 440.88 \\ \hline 148.26 \end{array}$$

$$\begin{array}{r} 440.88 = 2.6443204 \\ 8.6918656 \\ 0.0284674 \\ \hline 1.3646534 = 23.155 \end{array}$$

tan 17-42 = 9.7893856
1.3646534
 $\frac{1.3435920}{9.7893856} = 22.06$

$$\begin{array}{r} 377.90 \\ 62.98 \\ \hline 440.88 \end{array}$$

$$\begin{array}{r} 210.22 \\ 148.26 \\ \hline 358.48 \\ 179.24 \\ \hline 25.5 \\ 896.20 \\ 896.20 \\ \hline 358.48 \end{array}$$

tan 22-44 = 9.5870851
75 = 1.8750613
 $\frac{1.4621464}{9.5870851} = 28.95$

$$\begin{array}{r} 43560 \left) \frac{4570620}{43560} \right. (.105 \\ \hline 214620 \end{array}$$