

RECORD OF SURVEYS,

Plat of *Survey*, No. *Madison* Town Lot #7 Tract #11, Range

Survey made *Oct 16, 1918* 189, at the request of *J. W. McCarty Geneva O.*
 For the purpose of *determining number of Acres. and locating corners.*

by

County Surveyor.

DESCRIPTION.

Beginning at an iron pipe in the E of the Sedge Rd (so called) at its intersection with the north line of lot #7, Thence South 88-54-20 W along the north line of said lot #7, 205.63 ft to an iron pipe at the N.W. corner of said lot #7, Thence South 00-11-50 West along the west line of lot #7, 1150.50 ft to an iron bolt at the north west corner of land now owned by Mrs Amy Souden, Thence north 89-04-50 E along the north line of said Souden's land 676.15 ft to an iron bolt in the center line of the Sedge Rd Thence South 20-02-10 E along the E of the Sedge Rd 767.80 ft to an iron bolt, Thence S 16-21-10 E along the E of the Sedge Rd 245.26 ft to an iron bolt at the intersection of said E with the E of the Ross Rd (so called) Thence N 76-57-20 E along the E of the Ross Rd 497.19 ft to an iron bolt, Thence N 77-37-50 E along the E of the Ross Rd 750.85 ft to an iron bolt Thence N 72-27-50 E " " " " " " " " " " 177.97 " " " " iron pipe ^{at the SW corner of land} ~~in the westerly line of~~ land now owned by Alice Collier, Thence North along the westerly line of said Collier's land 1776.78 ft to the north line of lot #7 an iron pipe in the North line of lot #7 Thence S 89-54-50 W along the north line of lot #7, 2186.11 ft to the place of beginning and containing 91 Acres of land be the same more or less but subject to all legal highways.

CALCULATIONS.

Sta.	Course.	Distance.	Latitude.		Departure.		Double Longitude.	Double Areas.		REMARKS
			North.	South.	East.	West.		North.	South.	
	N	1776.78	1776.78							24534
	S 89-54-50 W	2186.60		3.29	2186.11	2186.11		7184.00		630.07
	S 22-11-40 E	1235.00		1143.50	466.52	3905.70		4466.50		191.84
	S 20-02-10 E	767.80		721.33	263.06	3176.12		2291020.		438.23
	S 16-21-10 E	245.26		235.34	69.05	2844.01		669302.		1063.69
	N 76-57-20 E	497.19	112.22		484.36	2290.60	257049.	7433656		219.12
	N 77-37-50 E	750.85	160.84		733.42	1072.82	172552	520600		106369
	N 72-27-50 E	177.97	53.62		169.70	169.70	90999	26913056		212738
			2103.46	2103.46	2186.11		520600	3456528		106369
										171.84
										425476
										850952
										106369
										957821
										106369
										2040582896
										710.0
										191.84
										37.01
										19184
										134288
										57552
										70999984
										11.647 Ac.
										79.351
										11.547
										90.998
										Total Acres

I, *County Surveyor of Lake County, Ohio*, do hereby certify, that I have surveyed and subdivided Lot. No. *in Tract No. Township of* in accordance with the statutes of Ohio, and the laws of the United States. and *A. D. 189* County Surveyor.

Flagmen. }
 Markers. }
 Tapemen. }

LAKE COUNTY, OHIO.

SURVEY OF LANDS OF
LIBBIE C POSTMAN
Lot #7 Tr 11. MADISON TWP.
Scale 1"=30' Oct 16, 1918.
F.B. # 98 pg 78

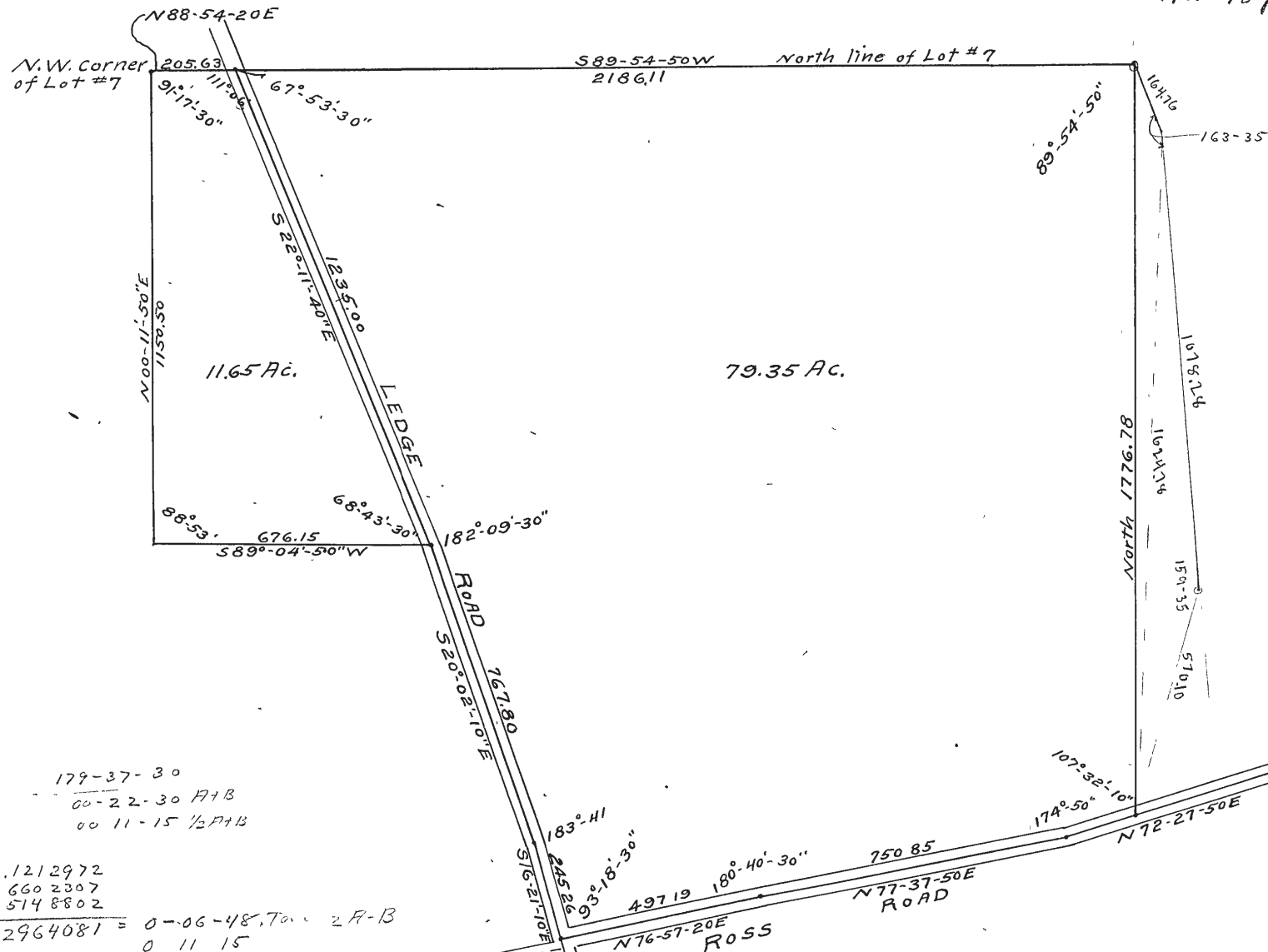

1754.41
432.20
2186.61 a+b
7322.21 a-b

179-37-30
00-22-30 A+B
00-11-15 1/2 A+B

1322.21 = 3.1212972
2186.61 = 6.6602307
7514.8802

7.2964081 = 0-06-48.70 = 2 A-B
0-11-15

111-32-00
0-18-00
111-14-00

cos 0-04-30 = 9.99999996
3.2441286
3,2441282 = 1754.41

67-58
0-04-30
67-53-30

1078.28
570.10
1648.38 a+b
508.18 a-b

159-35
20-25
10-12-30 1/2 A+B
3-10-40

508.18 = 2.7060176
1648.38 = 6.7829426
9.2554620
8.744222 = 3-10-40

1078.28
7-01-50
3.0327315
9.9967222
3.0294537

13-23-10
7-01-50
159-35
180-00-00

163-35
7-01-50
156-33-10

570.10 = 2.7557510
13-23-10 = 9.9880379
2.7439889 = 554.61

1070.17
554.61
1624.78

1624.78
164.76
1789.54 a+b
1460.02 a-b

156-33-10
23-26-50
11-43-25 1/2 A+B

164.76 = 2.2168518
21-14-50 = 9.9691816
2.1860334 = 153.48

1460.02 = 3.1643529
1789.54 = 6.7472586
11-43-25 = 9.3170067
9.2286242

cos 2-07-00 = 9.9997036
1624.78 = 3.2107946

3.2104987 = 1623.67
153.48
1777.15

9-36-30
11-43-25
21-19-55
2-06-55
156-33-10
180-00-00

68-54
22-23-30
9-17-30
111-06
68-43-30
88-53
3.2104987

68-43-30
21-16-30
67-36-30
88-53-00

179-19-30
180-40-30
176-19
183-41

177-50-30
182-09-30

111-14-00
21-19-10
89-54-50

123-03
13-23-10
109-39-50
2-07-40

107-32-10

676.15 = 2.8300431
cos 68-43-30 = 9.5597207
2.3897638 = 245.34

676.15 = 2.8300431
sin 68-43-30 = 9.9693458
2.7993889 = 630.07

sin 68-54 = 9.9698600
205.63 = 2.3130865
2.2829465 = 918.4

cos 68-54 = 9.5562987
205.63 = 2.3130865
1.8693852 = 74.03

438.23 = 2.6417021
1063.69 = 3.0268192
Tan 9.6148829 = 22-23-30
67-36-30

1063.69 = 3.0268192
cos 22-23-30 = 9.9659456
3.0608736 = 1150.50

67-53-30
89-54-50
107-32-10
174-50
180-40-30
93-18-30
183-11-00
182-09-30
1080-00-00
180
1080

111-06
68-54

1235.00
245.34
989.66
74.03
1063.69

630.07
191.84
438.23