

# RECORD OF SURVEYS,

<i>Plat of</i>	<i>, No.</i>	<i>,</i>	<i>Town</i>	<i>, Range</i>
<i>Survey made</i> <i>June 26, 1918</i>	<i>189</i>	<i>, at the request of</i>	<i>Melvin Baker</i>	
<i>For the purpose of</i>			<i>by</i>	<i>County Surveyor.</i>

**DESCRIPTION.**

**CALCULATIONS.**

Sta.	Course.	Distance.	Latitude.		Departure.		Double Longitude.	Double Areas.		REMARKS.
			North.	South	East.	West.		North.	South.	

I, *County Surveyor of Lake County, Ohio*, do hereby certify, that I have surveyed and subdivided Lot. No. *\_\_\_\_\_* in Tract No. *\_\_\_\_\_* Township of *\_\_\_\_\_* in accordance with the statutes of Ohio, and the laws of the United States. Surveyed pursuant to the application of *\_\_\_\_\_* and *\_\_\_\_\_* *June 26, 1918.* A. D. 189 *\_\_\_\_\_* County Surveyor.

} *Flagmen.*

} *Markers.*

} *Tapemen.*

LAKE COUNTY, OHIO.

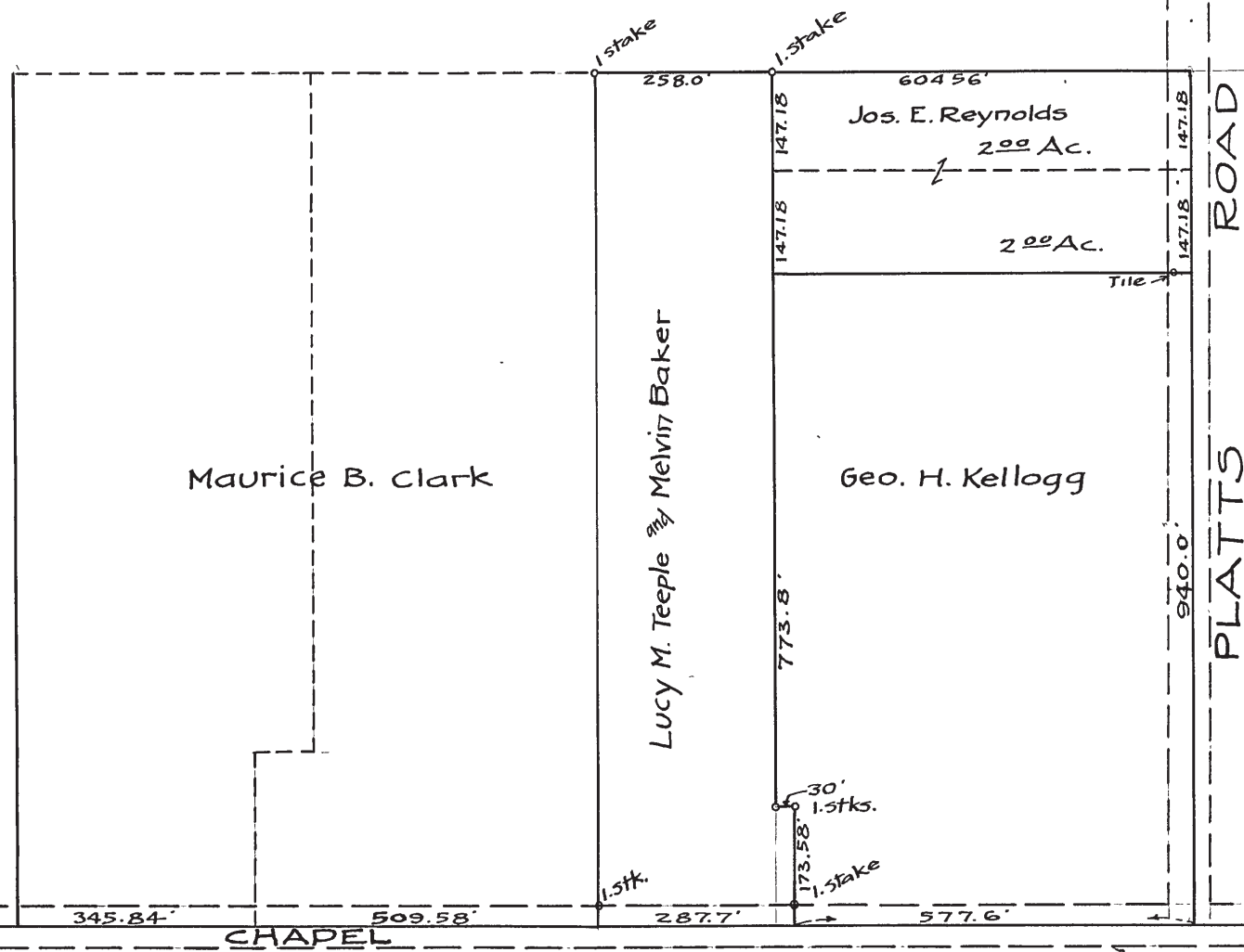

Survey of Dividing Line  
 Between Lands of  
 Geo. H. Kellogg and Melvir Baker  
 Lot 11 - Tract 3  
 Madison Twp. - Lake Co., Ohio  
 June-1918