

RECORD OF SURVEYS,

Plat of *Survey*, No. *158*, *Painesville* <sup>Town</sup>, Range *8*

Survey made *Nov. 22, 1910* <sup>189</sup>, at the request of *County Commissioners*  
 For the purpose of *changing the route of a county road*  
 by *J. C. Ward* County Surveyor.

DESCRIPTION.

The altered course of the center-line of that part of the Fairport Road to be changed is as follows:

Beginning at the intersection of the center lines of Second Street and the Fairport Road, with the east Corporation line of the Village of Fairport, running thence southeasterly a distance of 1000 feet to a point distant 466.75 feet southerly from the center-line of the Fairport Road; thence northeasterly a distance of 682 feet to a point distant southerly from the center line of the Fairport Road 319.75; thence northeasterly 190 feet to a point 293.75' southerly from from the center line of the Fairport Road; thence easterly by curve with a radius of 530 feet to a point 317.75 southerly from the center line of the Fairport Road; thence southeasterly 458 feet to a point 470 feet from the center line of the Fairport Road; thence northeasterly 576 feet to a point distant 388 feet from the center line of the Fairport Road; thence 625 feet to a point on the center line of the Fairport Road 20 feet west of the east line of land formerly owned by F. F. Bernard, said point being about 3485 feet from the point or place of beginning at the Corporation line.

The abandoned part of the Fairport Road for which the above described line is to be substituted consists of that part of said road lying between the Corporation line and a point 20 ft. west of the east line of lands formerly owned by F. F. Bernard. The new course of said road to increase its length about 301 feet.

CALCULATIONS.

Sta.	Course.	Distance	Latitude		Departure.		Double Longitude.	Double Areas.		REMARKS
			North.	South.	East.	West.		North.	South.	

I, *J. C. Ward* County Surveyor of Lake County, Ohio, do hereby certify, that I have surveyed and subdivided Lot. No. *Nov 22 1910* in Tract No.  Township of  in accordance with the statutes of Ohio, and the laws of the United States. *A D. 189*  
 Surveyed pursuant to the application of *C. L. Flaccus* and *J. C. Ward* County Surveyor.  
*J. M. Crabbs* } Flagmen.  
*J. M. Crabbs* } Markers.  
*R. W. Strong* }  
*M. O. Bates* } Tapemen.

LAKE COUNTY, OHIO.

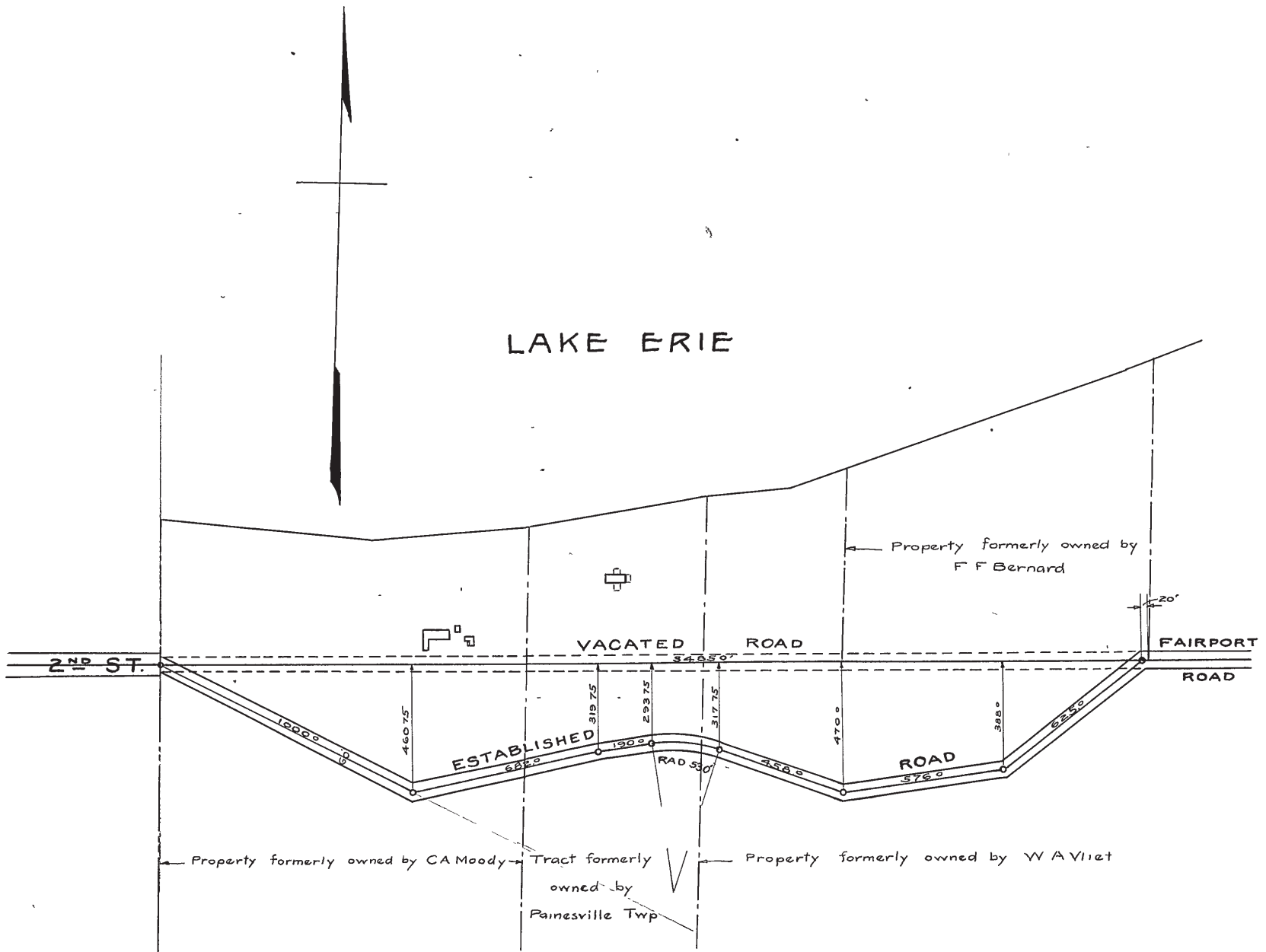

SKETCH SHOWING TURNING OF PART  
OF FAIRPORT ROAD  
THROUGH PROPERTY OF C. L. FLACCUS  
SCALE 1" = 400'