

RECORD OF SURVEYS,

Plat of *Survey*, No. *123*, *Madison* Town *13*, Range *6*

Survey made *Oct 21* 1899, at the request of *Isaiah Phelps, Admin'r*
 For the purpose of *setting off fifty acres of land for one year support of widow*

by *Frank W. Barker* County Surveyor.

DESCRIPTION.

Beginning in the N.W. corner of lot 3 Tract 6 Madison Twp in center of road thence $N 87^{\circ} W (14.00)$ fourteen Chains to a stake. Thence $N 65^{\circ} \frac{1}{4} W (8.75)$ eight chains & seventy links to the intersection of road. Thence $S 6^{\circ} \frac{1}{4} W (24.55)$ twenty four chains & fifty five links along the center of road to a stake. Thence $S 87^{\circ} \frac{1}{2} E (23.77)$ twenty three chains & seventy seven links to the west line of lot 3. Thence $N 2^{\circ} \frac{1}{2} E (21.23)$ twenty one chains & twenty three links to place of beginning & containing fifty acres of land.

CALCULATIONS.

Sta.	Course	Distance	Latitude		Departure		Double Longitude.	Double Areas.		REMARKS
			North.	South.	East.	West		North.	South.	
1	$N 87^{\circ} \frac{1}{2} W$	14.00	60		92	1399	3541			
2	$N 65^{\circ} \frac{1}{4} W$	8.75	360			795	1147			
3	$S 6^{\circ} \frac{1}{4} W$	24.55		24.80		276	276			
4	$S 87^{\circ} \frac{1}{2} E$	23.77		103	2378		2378			
5	$N 2^{\circ} \frac{1}{2} E$	21.14	2114		52		4848			
			2534	2534	2470	2470				

I, *Frank W. Barker* County Surveyor of Lake County, Ohio, do hereby certify, that I have surveyed and subdivided Lot: No. *2 & 8* in Tract No. *6* Township of *Madison* in accordance with the statutes of Ohio, and the laws of the United States. Surveyed pursuant to the application of *Isaiah Phelps* and *Oct 21* A. D. 1899
Frank W. Barker County Surveyor.

{ *Flagmen.*
 { *Markers.*
 { *D. Pike*
 { *D.*
 { *Tapmen.*

LAKE COUNTY, OHIO.

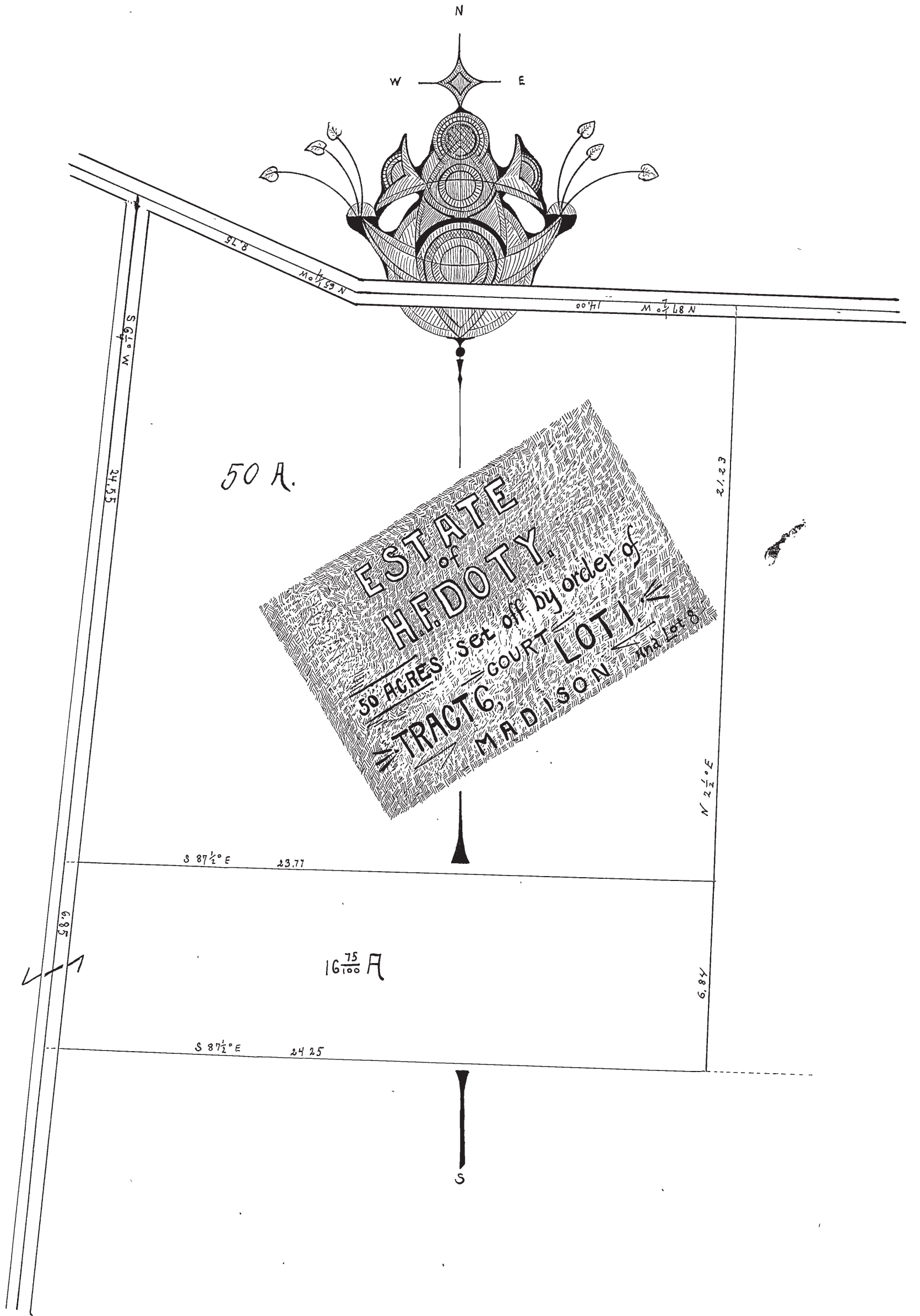

OCTOBER 21, '99.