

RECORD OF SURVEYS,

Plat of *Survey*, No. *120*, Town *11*, Range *8*

Survey made *August 30* 1899, at the request of *J. J. Albert*
 For the purpose of *conveying $\frac{25}{100}$ Acre of Land*

by *Frank M. Barker* County Surveyor.

DESCRIPTION.

It being a part of lot 8 in Tract 3 Painesville township, beginning in the center New Street so called at a distance (1.49) one chain & forty nine links, northerly from the N.E. corner of land owned by Matilda Kehring Thence S 86° W (2.58) Two chains & fifty eight links to a stake, thence N 12 1/4° E (1.00) one chain to a stake thence N 86° E (2.58) Two chains & fifty eight links to the center of said New Street. Thence S 12 1/4° W (1.00) one chain to the place of beginning containing $\frac{25}{100}$ acre of land.

CALCULATIONS.

Sta.	Course.	Distance.	Latitude		Departure.		Double Longitude.	Double Areas.		REMARKS.
			North.	South.	East	West.		North.	South	

I, *Frank M. Barker* County Surveyor of Lake County, Ohio, do hereby certify, that I have surveyed and subdivided Lot. No. *8* in Tract No. *8* Township of *Painesville* in accordance with the statutes of Ohio, and the laws of the United States.
 Surveyed pursuant to the application of *J. J. Albert* and *Frank M. Barker*, Aug 30 A. D. 1899 County Surveyor.

} Flagmen.
 } Markers. 4 x 3 } Tapemen.

LAKE COUNTY, OHIO.

J. J. Albert
in lot 8, Tract 3

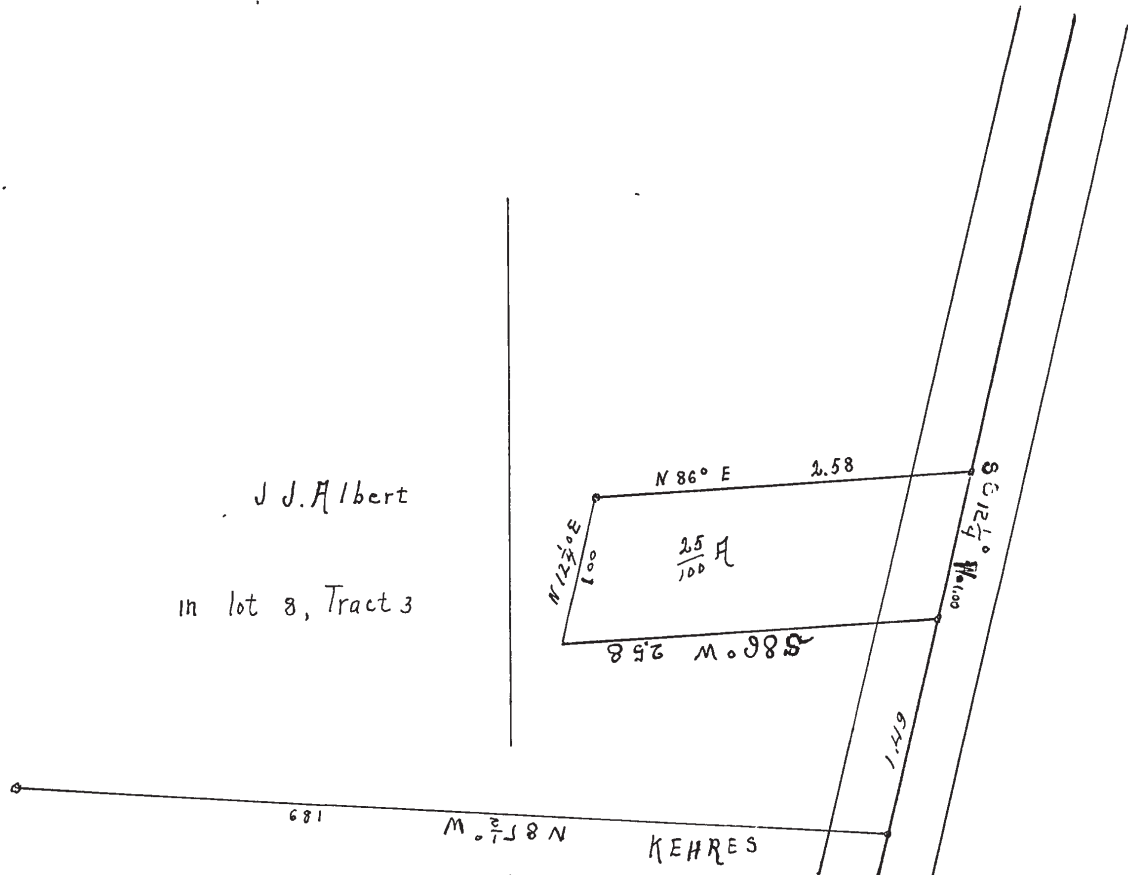

**PLAT
OF
SURVEY**

Lot 8, Tract 3.

Aug 26, 1899.