

# RECORD OF SURVEYS,

Plat of *Survey*, No. *119*, *Kirtland* Township, *9* Range

Survey made *October 3<sup>d</sup>* 1899, at the request of *Ebenizer Miller*  
 For the purpose of *fixing corners*

by *Frank M. Barker* County Surveyor.

DESCRIPTION.

*See Plat + Note for minute details*

CALCULATIONS.

Sta.	Course.	Distance.	Latitude		Departure		Double Longitude.	Double Areas.		REMARKS.
			North.	South.	East.	West.		North	South	

I, *Frank M. Barker* County Surveyor of Lake County, Ohio, do hereby certify, that I have surveyed and subdivided Lot. No. *30* in Tract No. *1* Township of *Kirtland* in accordance with the statutes of Ohio, and the laws of the United States. Surveyed pursuant to the application of *E. Miller* and *Mrs Griffith*, Oct 3 A. D. 1899

*Frank M. Barker* County Surveyor.

} *Flagsmen.*

} *Markers.*

} *Tapemen.*

LAKE COUNTY, OHIO.

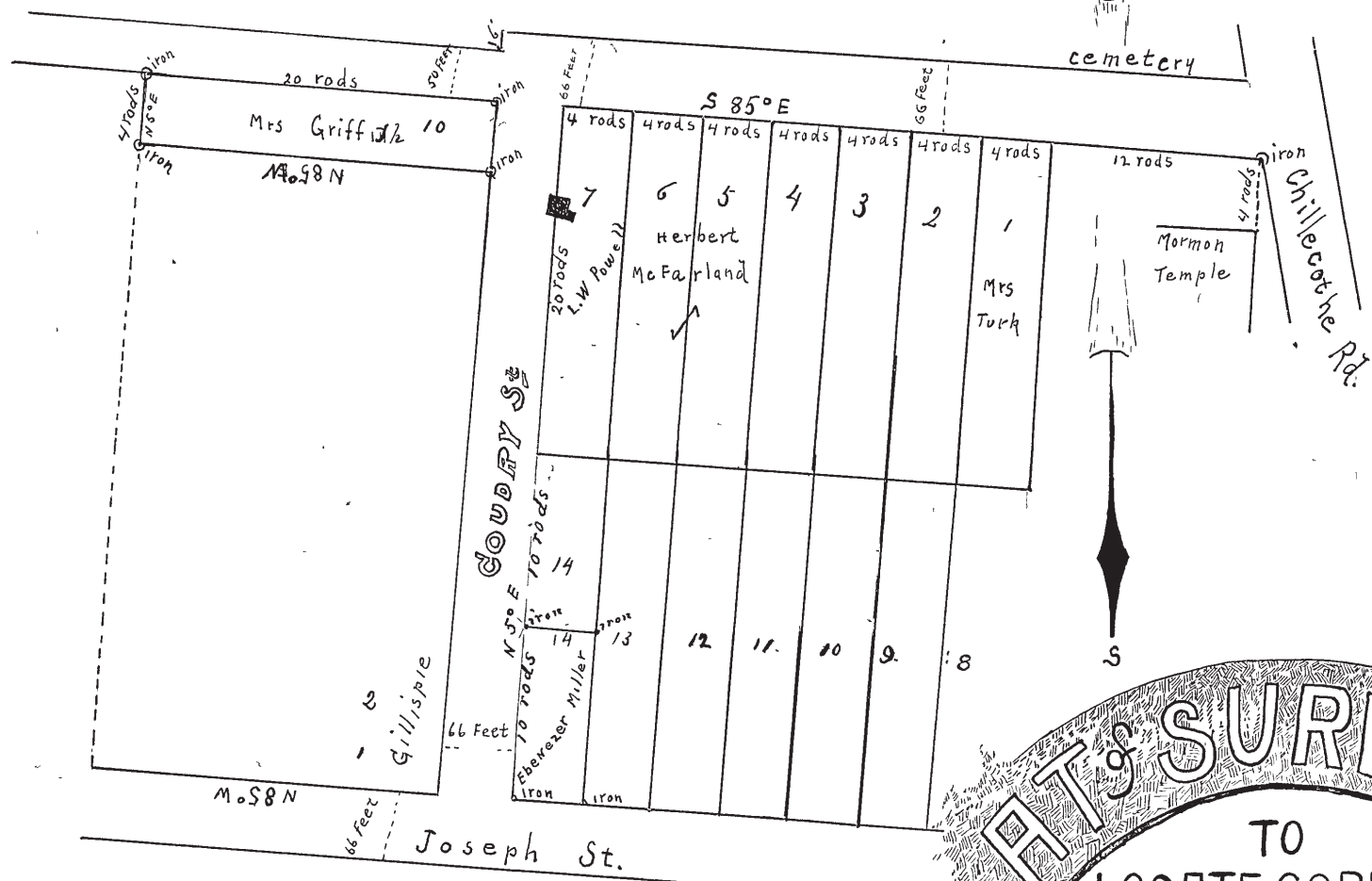
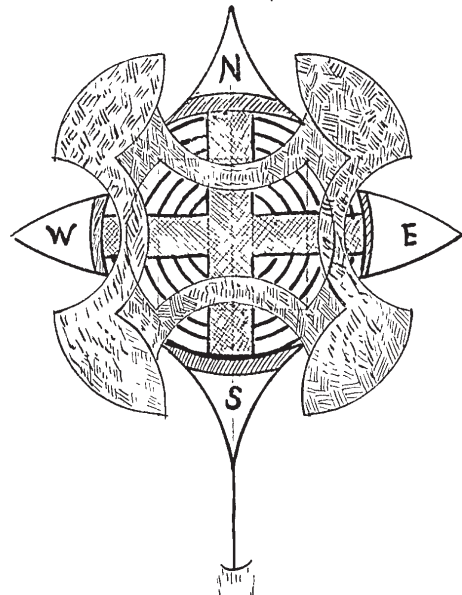

**PLAT & SURVEY**  
 TO  
 LOCATE CORNERS  
 of  
**VILLAGE LOTS**  
 Tract 1, Lot 30,  
 Kirtland TP.