

RECORD OF SURVEYS,

Plat of Survey, No. 116, Town 11+12 N, Range 6 W.

Survey made July 1, 1899, at the request of Sylvia Cady
 For the purpose of conveying & fixing corner

by Frank M. Barker County Surveyor.

DESCRIPTION.

Being situated in the Village of Madison. Course, distances & contents shown on recap.

CALCULATIONS.

Sta.	Course.	Distance.	Latitude		Departure.		Double Longitude	Double Areas.		REMARKS.
			North	South	East	West		North.	South	

I, *Frank M. Barker* County Surveyor of Lake County, Ohio, do hereby certify, that I have surveyed and subdivided Lot No. 4 in Tract No. 1 Township of *Madison* in accordance with the statutes of Ohio, and the laws of the United States. Surveyed pursuant to the application of *Sylvia Cady* and *Frank M. Barker*, July 1, A. D. 1899 County Surveyor.

} Flagmen.

} Markers.

} Tapemen.

LAKE COUNTY, OHIO.

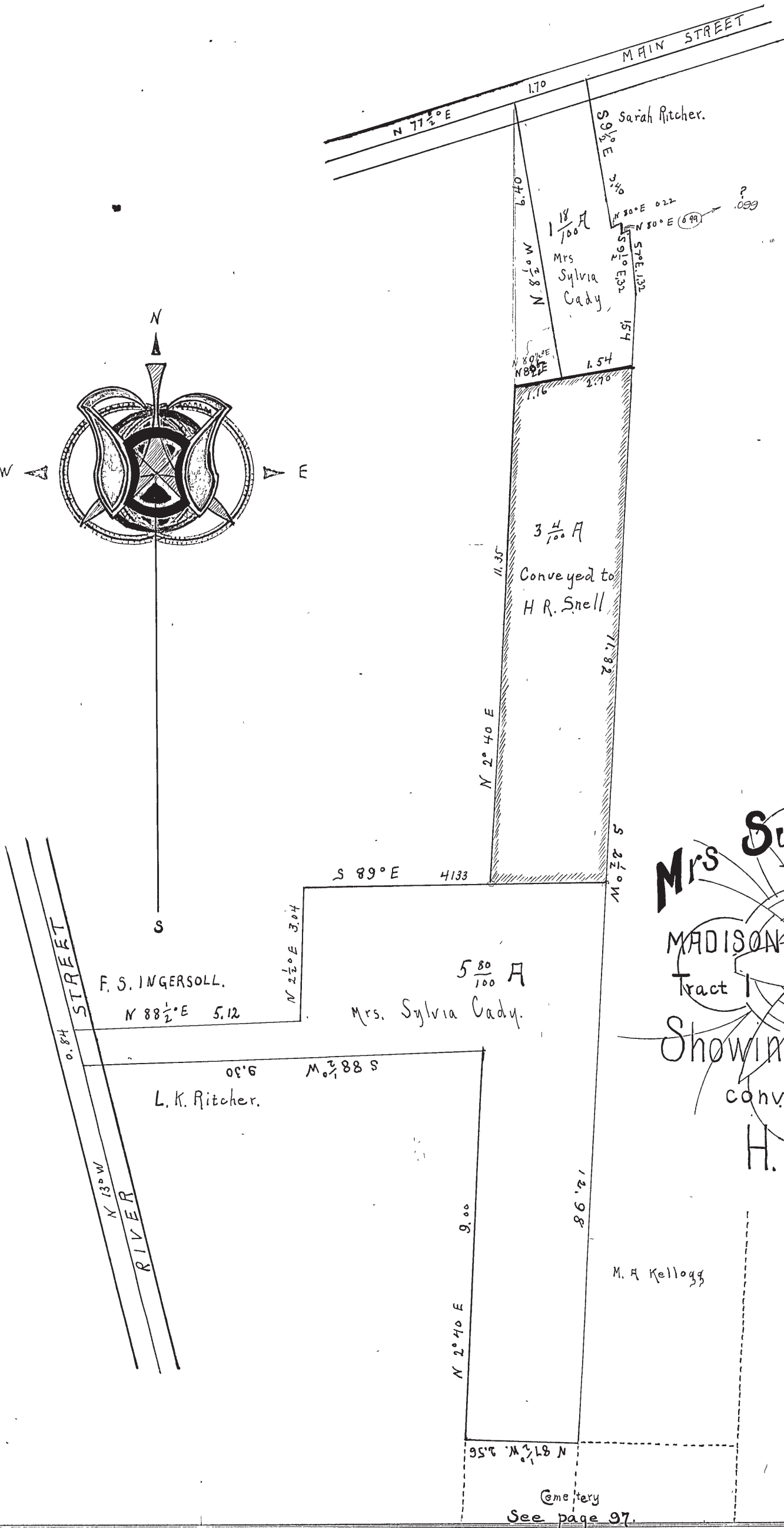
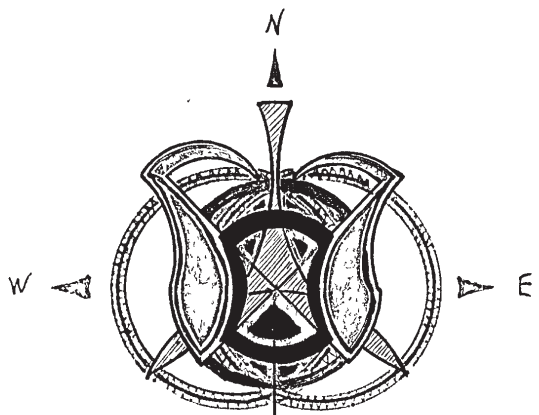

Mrs Sylvia Cady
 MADISON VILLAGE
 Tract 1 Lot 4
 Showing Land
 conveyed to
 H. R. Snell.

July 1899.