

RECORD OF SURVEYS,

Plat of Survey

, No. 115

Town 9

, Range 10

Survey made June 22nd

1899, at the request of County Commissioners & Willoughby the Trustees.

For the purpose of finding true line of a County Road in Willoughby the

by Frank M. Barker

County Surveyor.

DESCRIPTION.

Surveyors Report to County Commissioners

To The Honorable Board of County Commissioners of Lake Co Ohio
 I obedience to a verbal order from your honorable Board, I proceeded on the 22nd day of June 1899 to resurvey a County Road. Beginning at a point from which the SW corner of the Maple Grove Grange Hall bears 12 3/4° E 71 1/2 feet, which is also the intersection of the E line of River Road this point being the west line of Road to be resurveyed. Thence S 20° E four (4) chains + one (09) to the north line of land owned by W. J. Traver. Thence S 44 1/2° E six (6) chains + ten (10) links to a stake. Thence S 25 1/2° E six chains (6) and Ten (10) links to a post. Thence S 44 1/2° E six (6) chains + thirty two (32) links to the north line of Center Road for more minute details see plat annexed.

CALCULATIONS.

Sta.	Course.	Distance.	Latitude		Departure		Double Longitude.	Double Areas.		REMARKS
			North.	South	East.	West.		North.	South.	

I, Frank M. Barker County Surveyor of Lake County, Ohio, do hereby certify, that I have surveyed and subdivided Lot. No. 2 in Tract No. 5 Township of Willoughby in accordance with the statutes of Ohio, and the laws of the United States. Surveyed pursuant to the application of County Commissioners and Willoughby the trustees, June 22 A. D. 1899
Frank M. Barker County Surveyor.

} Flagmen

} Markers.

S. N. Downing & Purgerson Trustees } Tapemen.

LAKE COUNTY, OHIO.

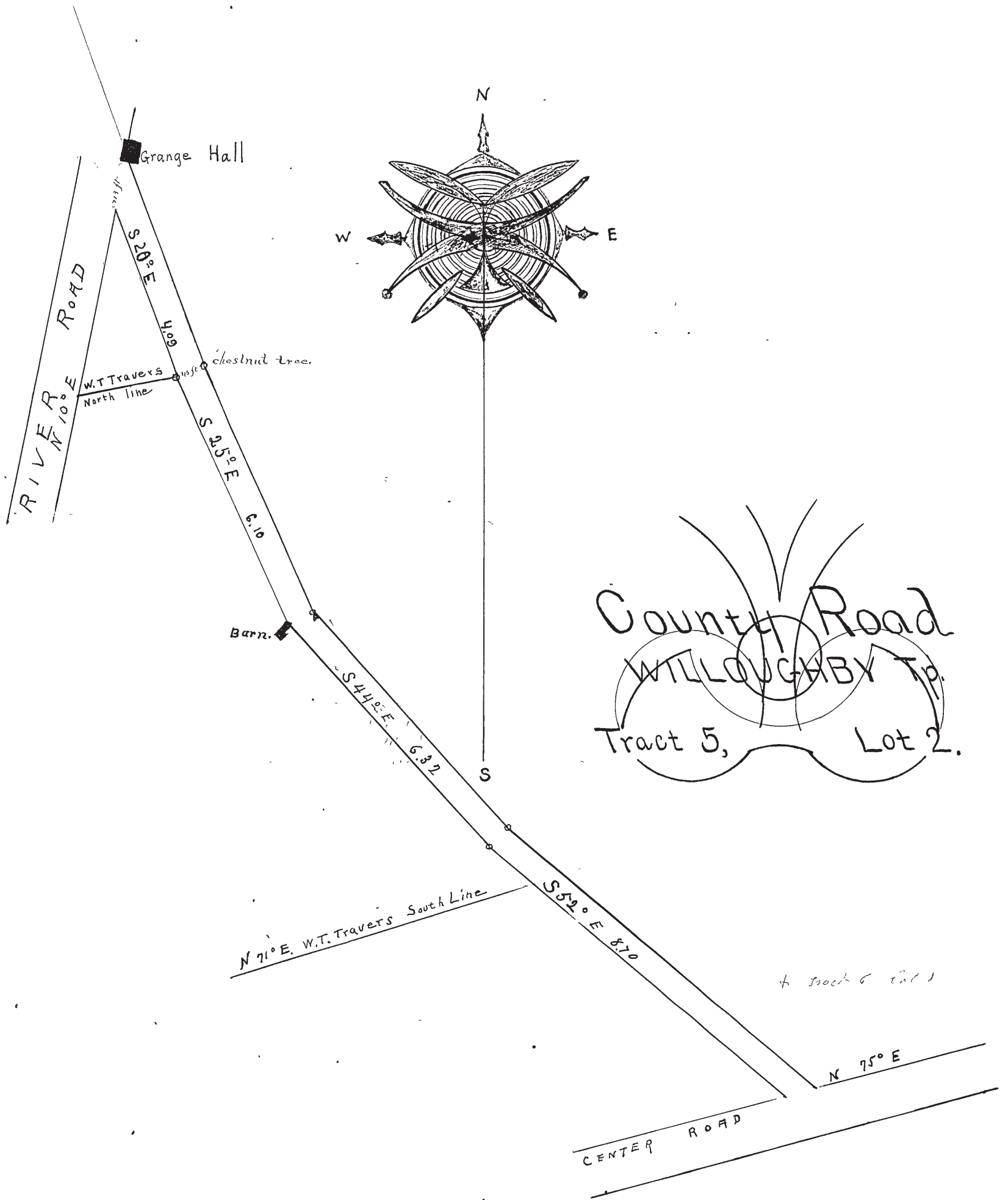

June 22, 1899.