

# RECORD OF SURVEYS,

Plat of *Survey*, No. *106*, Town *11*, Range *8*

Survey made *May 19<sup>th</sup>* 1899, at the request of *Rebecca Miller*  
 For the purpose of finding correct line between her land & land owned by *H. W. Edgcomb*. est  
 by *Frank M. Barker* County Surveyor.

### DESCRIPTION.

*It being part of lot 14 Tract 2 Painesville Sp. & in M. J. Gage survey in the Village of Painesville & known as "Miller Court."*

### CALCULATIONS.

Sta.	Course.	Distance.	Latitude.		Departure.		Double Longitude.	Double Areas.		REMARKS
			North.	South.	East.	West.		North.	South.	

I, *Frank M. Barker* County Surveyor of Lake County, Ohio, do hereby certify, that I have surveyed and subdivided Lot. No. *2* in Tract No. *14* Township of *Painesville* in accordance with the statutes of Ohio, and the laws of the United States. Surveyed pursuant to the application of *Rebecca Miller* and *May 19<sup>th</sup>* A. D. 1899  
*Frank M. Barker* County Surveyor.

} *Flagmen*  
 } *Markers.* } *Tapemen.*

LAKE COUNTY, OHIO.

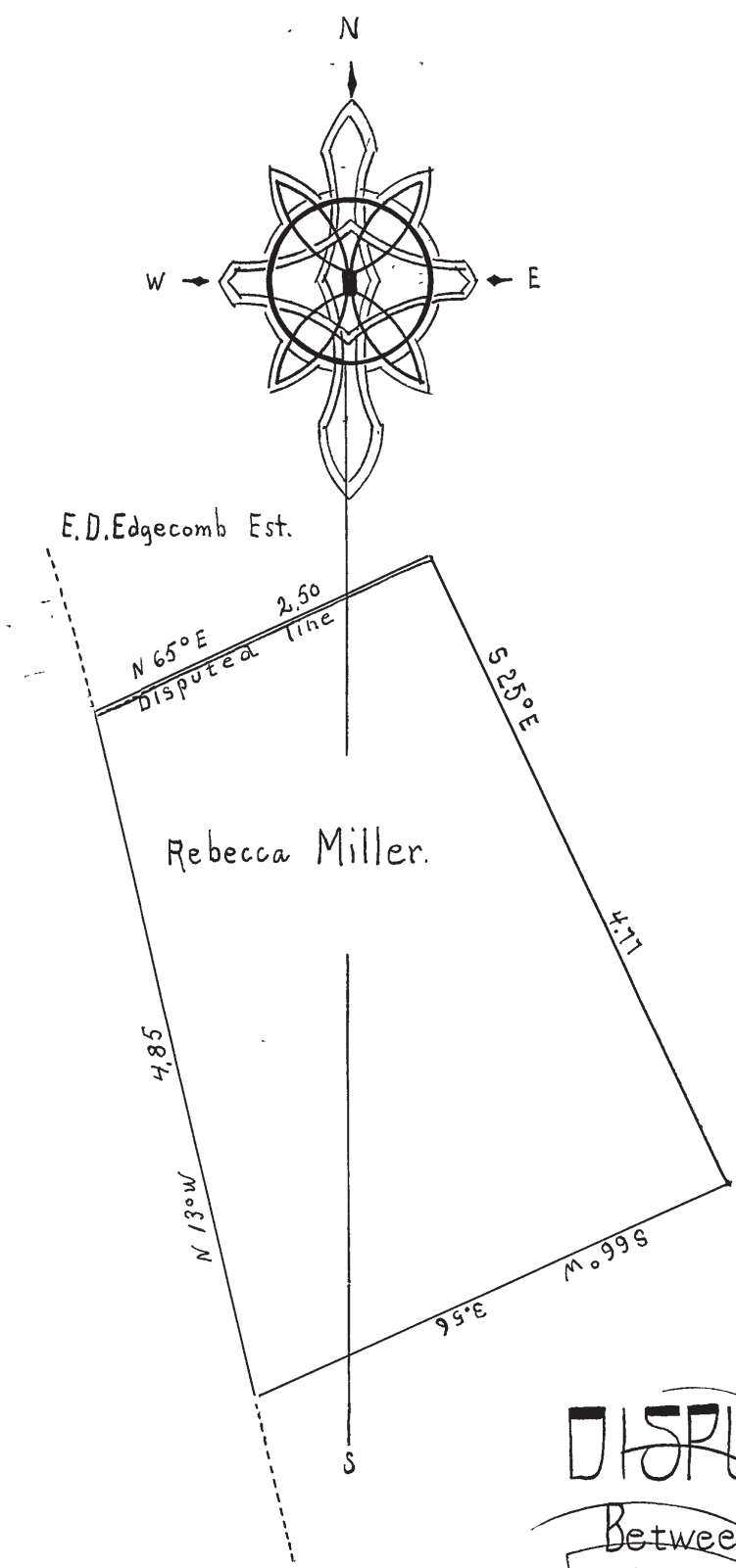

Rebecca Miller.

DISPUTED LINE  
 Between Lands  
 owned by  
 Rebecca Miller & E.D. Edgecomb Est.  
 M.T. GAGE'S SURVEY,  
 Tract 2 Lot 14  
 Painesville Village.

May 19, 1899.