

RECORD OF SURVEYS,

Plat of *Survey*, No. *105*, Town *9*, Range *10*

Survey made *April 15th* 1899, at the request of *S. S. Grover & H. B. Grover*
 For the purpose of *dividing land*

by *Frank M. Barker* County Surveyor.

DESCRIPTION.

Survey 2d division of part of lot 3 in tract 15 willoughby township. for more minute details see annexed plat of survey.

CALCULATIONS.

Sta.	Course.	Distance	Latitude.		Departure.		Double Longitude.	Double Areas.		REMARKS.
			North.	South.	East.	West.		North.	South.	

I, *Frank M. Barker* County Surveyor of Lake County, Ohio, do hereby certify, that I have surveyed and subdivided Lot. No. *2* in Tract No. *15* Township of *Willoughby* in accordance with the statutes of Ohio, and the laws of the United States. Surveyed pursuant to the application of *S. S. Grover* and *H. B. Grover*, *April 15th* A. D. 1899
Frank M. Barker County Surveyor.

} *Flagmen.*
 }
 } *Markers.*

} *Tapemen.*

LAKE COUNTY, OHIO.

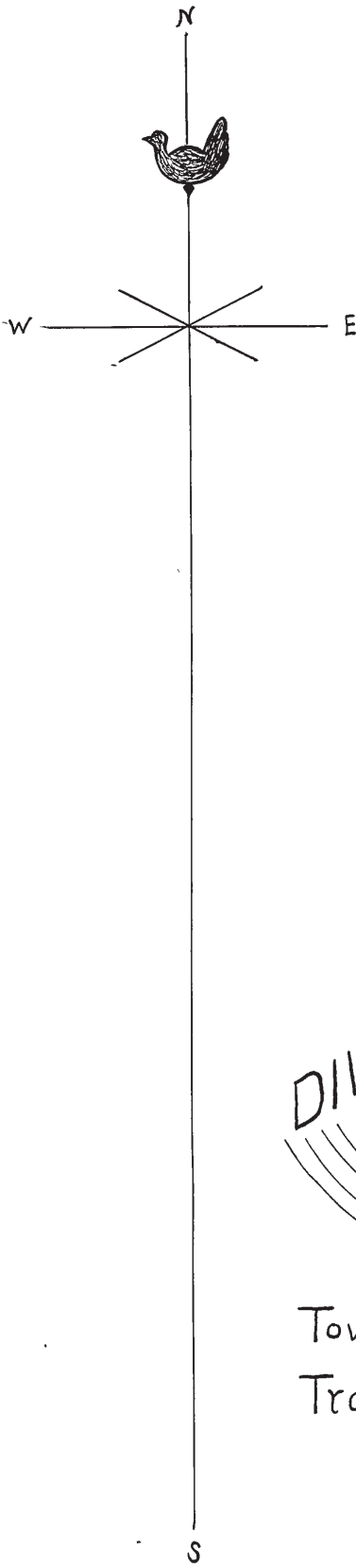
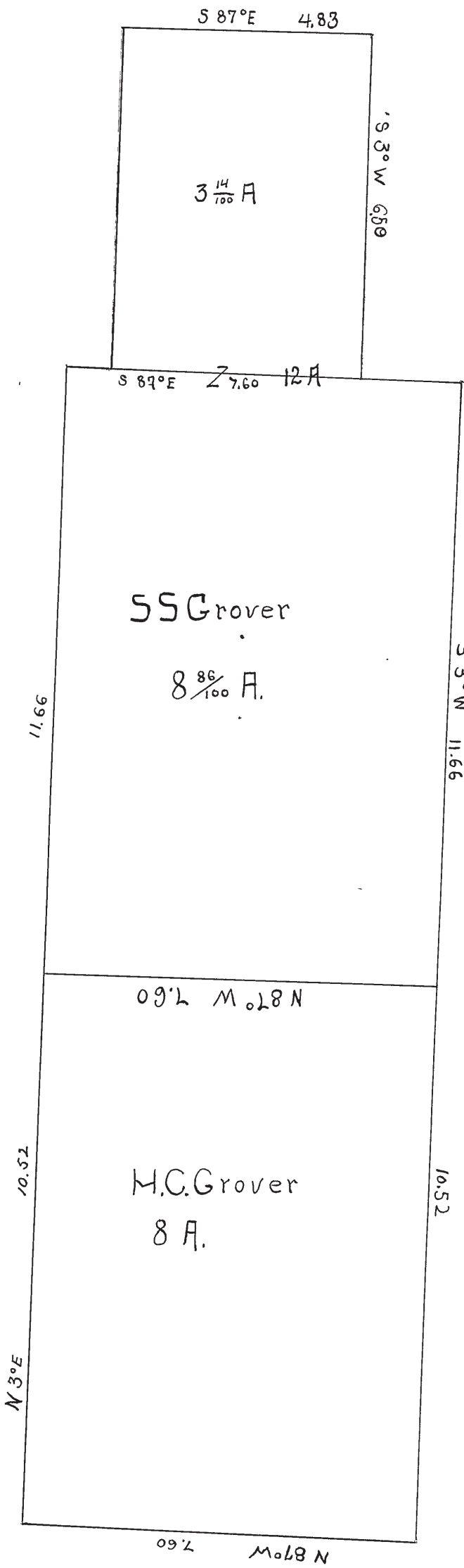

DIVISION OF LAND
 owned by
 S.S. Grover
 AND
 H.C. Grover

Town 9 Range 10
 Tract 15 Lot 2

April 15, 1899.