

# Record of Surveys,

# Lake County, Ohio.

Plat of Survey, No. 94, Perry Town 11, Range 7

Survey made May 7<sup>th</sup> 1880, at the request of John L. Shepard  
For the purpose of dividing farm in equal parts

by H. N. Wenzon County Surveyor.

### DESCRIPTION.

Beginning at the Southwest corner of Lot No. 47 thence with its west line of said lot N. 3 1/4° E. 46 chains + 27 links to the North west corner of said lot thence with the north line S. 87° E. 24 chains + 14 links to the North west corner of Atells land thence with the west line of said land S. 3 1/4° W. 46 chains + 27 links to the South line of said lot thence with said line N. 87° W. 24 chains + 6 links to the place of beginning containing after deducting 3.77 a in Rail Road 107.74 acres. Set stakes of division line in Middle as per plat

### CALCULATIONS.

Sta.	Course.	Distance.	Latitude.		Departure.		Double Longitude.	Double Areas.		REMARKS.
			North.	South.	East.	West.		North.	South.	

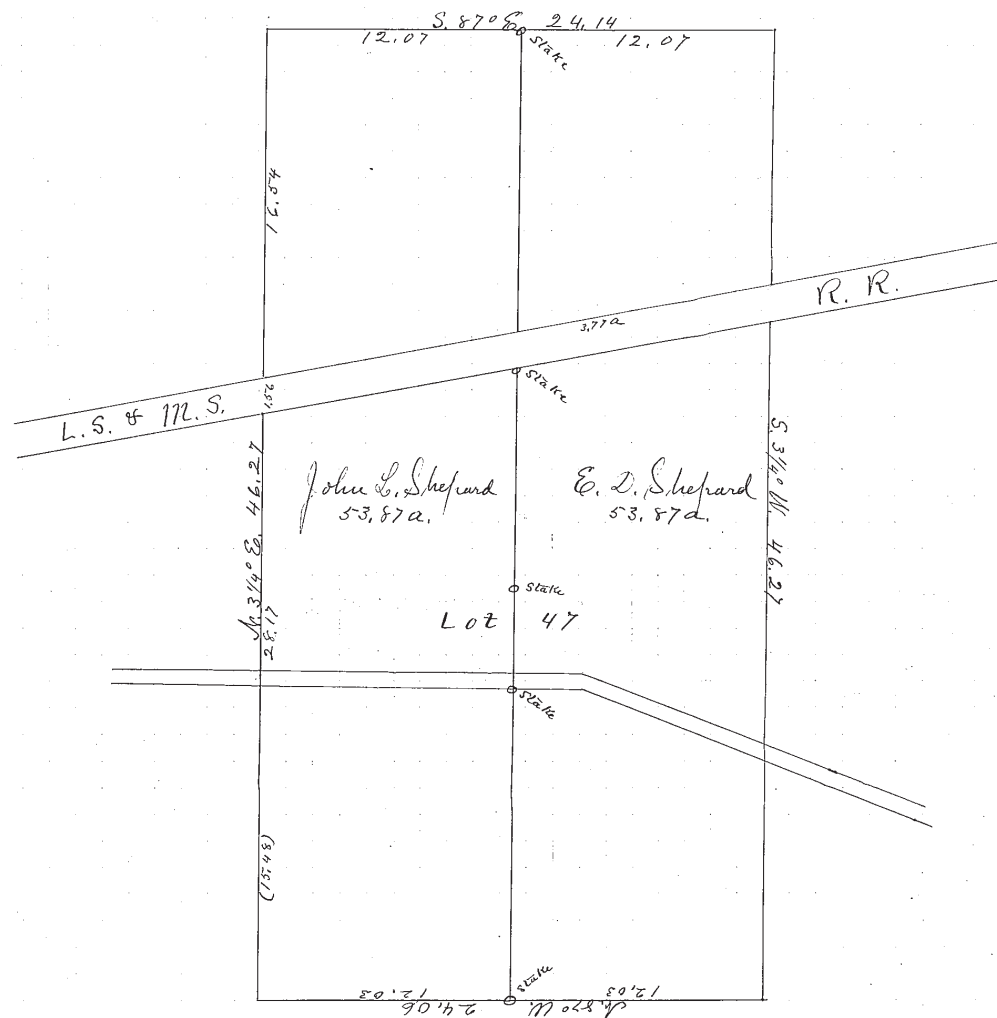

I, H. N. Wenzon County Surveyor of Lake County, Ohio, do hereby certify, that I have surveyed and subdivided Lot No. 47 in Tract No. \_\_\_\_\_  
Township of Perry in accordance with the statutes of Ohio, and the laws of the United States  
Surveyed pursuant to the application of John L. Shepard and E. D. Shepard May 7<sup>th</sup> A. D. 1880  
H. N. Wenzon County Surveyor.

\_\_\_\_\_) Flagmen.  
\_\_\_\_\_) Markers.  
\_\_\_\_\_) Tapemen.