

Record of Surveys.

Plat of *Survey*, No. *89*, *Willoughby* Town *9*, Range *10*

Survey made *March 31st* 18*80*, at the request of *Allen D. Rudd*
For the purpose of *laying off one acre*

by *H. S. Munson* County Surveyor.

DESCRIPTION.

Beginning in the center of the Cleveland road at the South East corner of J. W. Lillie's land. thence with the East line of said land N. 31/4° W. 5 chains + 95 links to a stake, thence N. 87 1/2° E. one chain + 10 links to a stake, thence S. 25 1/2° E. 4 chains + 16 links to the center of said road. thence with the road S. 49° W. 3 chains and 37 links to the place of beginning. Containing one Acre of land.

CALCULATIONS.

Sta.	Course.	Distance.	Latitude.		Departure.		Double Longitude.	Double Areas.		REMARKS.
			North.	South.	East.	West.		North.	South.	

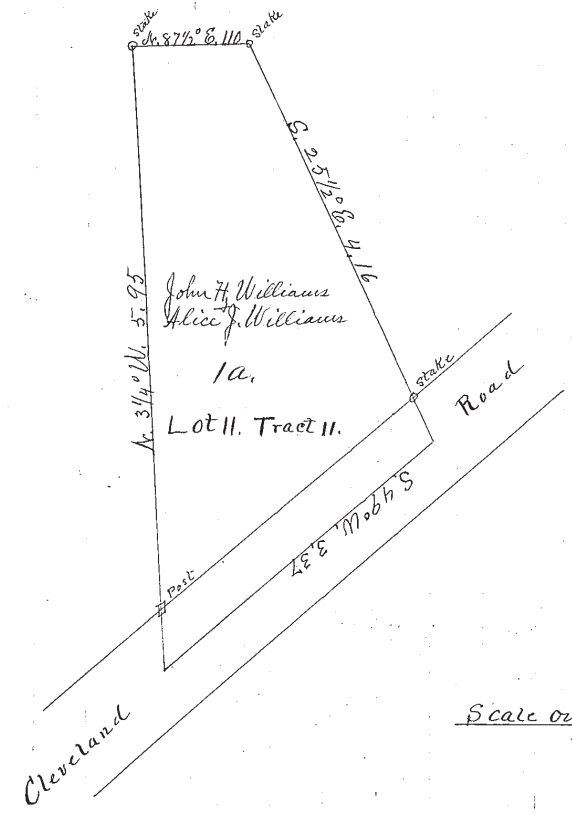

I, *H. S. Munson* County Surveyor of Lake County, Ohio, do hereby certify, that I have surveyed and subdivided Lot No. *11* in Tract No. *11* Township of *Willoughby* in accordance with the statutes of Ohio, and the laws of the United States.

Surveyed pursuant to the application of *Allen D. Rudd* and *March 31st* A. D. 18*80*
H. S. Munson County Surveyor.

} Flagmen.

} Markers.

Allen D. Rudd
J. H. Williams } Tapemen.