

# Record of Surveys,

# Lake County, Ohio.

Plat of Survey, No. 85, Mentor Town 10, Range 9

Survey made March 12<sup>th</sup> 1880, at the request of Frank C. Daniels  
For the purpose of conveying & locating lines

by H. N. Mauson County Surveyor.

### DESCRIPTION.

Survey of a part of Lot No. 1 in Tract No. 4. Beginning in the center of Mentor Avenue, thirty feet distant from a stone in the south line of said Avenue, which bears S. 29 1/4° E. therefrom. thence N. 60 3/4° E. one chain 5 1/2 links, thence S. 29 1/4° E. (at 30 feet a stone) 3 chains 48 links to a stake, thence S. 50 3/4° W. one chain + 5 1/2 links to a stake, thence N. 29 1/4° W. 3 chains + 48 links to the place of beginning. Containing  $\frac{53}{100}$  a. c.

### CALCULATIONS.

Sta.	Course.	Distance.	Latitude.		Departure.		Double Longitude.	Double Areas.		REMARKS.
			North.	South.	East.	West.		North.	South.	

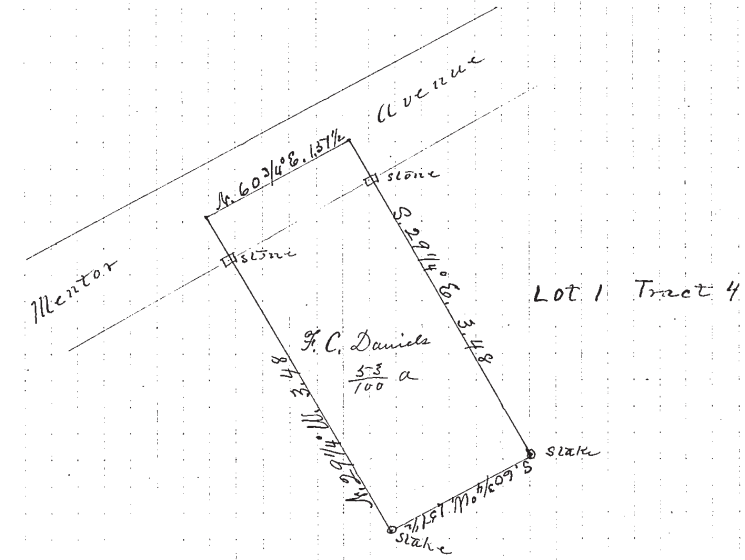

Scale one chain to one inch

I, H. N. Mauson County Surveyor of Lake County, Ohio, do hereby certify, that I have surveyed and subdivided Lot No. 1 in Tract No. 4 in Township of Mentor in accordance with the statutes of Ohio, and the laws of the United States. Surveyed pursuant to the application of Frank C. Daniels and John Daniels March 12<sup>th</sup> A. D. 1880

_____	} Flagmen.	_____	} Tapemen.
_____		_____	
_____	} Markers.	_____	} Tapemen.
_____		_____	