

Record of Surveys,

Plat of Survey No. 76 Willoughby Town 9 Range 10

Survey made Nov. 29th 1889, at the request of A. K. Card Adm
For the purpose of ascertaining amount of land in Lots 9+10 in Card Tract, and
dividing Lot 86 Village Survey
by H. N. Munson County Surveyor.

DESCRIPTION.

Survey of a part of Lots Nos 9 + 10 in Card Tract in Willoughby Township.
Also Survey + sub-division of Lot 86 in Willoughby Village. Courses
distances + Contents given on Plats.

CALCULATIONS.

Sta.	Course.	Distance.	Latitude.		Departure.		Double Longitude.	Double Areas.		REMARKS.
			North.	South.	East.	West.		North.	South.	
	S 87 $\frac{1}{2}$ E	43.05		1.88	43.00		43.00		808.400	
	N 2 $\frac{1}{2}$ E	14.76	14.75		.51		86.51	127602.26		
	N 87 $\frac{1}{2}$ W	42.83	1.87		42.90		44.22	826914		
	S 2 $\frac{3}{4}$ W	14.76		14.74		71	71		104654	
			16.62	16.62	43.51	43.51		138827.39	719.034	
								2177570.82		
								68.37 Acres		

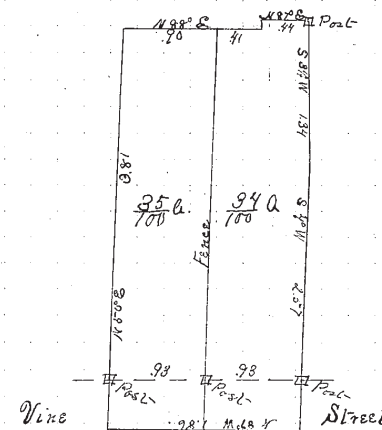
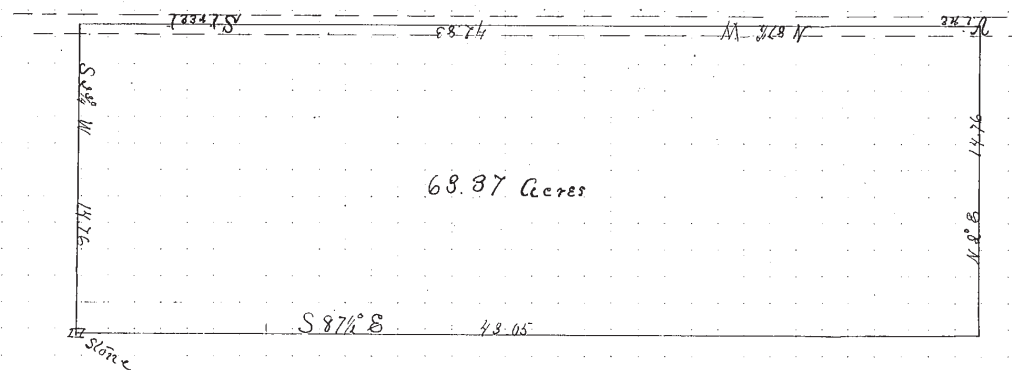

I, H. N. Munson County Surveyor of Lake County, Ohio, do hereby certify, that I have surveyed and subdivided Lot No. 9+10 in Tract No. Card Tract
Township of Willoughby in accordance with the statutes of Ohio, and the laws of the United States.
Surveyed pursuant to the application of A. K. Card and George Durban Nov. 29th A. D. 1889
H. N. Munson County Surveyor.

_____ } Flagmen.
 _____ }
 _____ } Markers.
 _____ }
 _____ } Tapemen.