

Record of Surveys.

Plat of C. A. Justice Survey, No. 65, Mentor Town 10, Range 9

Survey made July 29th 1889, at the request of Sidney Justice
 For the purpose of conveying one acre to C. A. Justice

by H. N. Munson County Surveyor.

DESCRIPTION.

Beginning in the center of Mentor Avenue at the North East Corner of W. H. Johnsons land, thence N. 3 1/4° E. 2 chains + 58 links to a Stake, thence S. 89° W. 3 chains to a stone, thence S. 21 1/4° W. 2 chains + 67 links to the center of the Ditch, thence S. 35° E. 2 Chains + 22 links to the center of the road in the center of the Stone Culvert thence N. 58 1/4° E. 2 chains + 34 links to the place of beginning, Containing one acre.

CALCULATIONS.

Sta.	Course.	Distance.	Latitude.		Departure.		Double Longitude.	Double Areas.		REMARKS.
			North.	South.	East.	West.		North.	South.	
	N. 3 1/4° E	2.58	2.57		14		.14	3598		
	S. 89° W	3.00		5		3.00	300		1500	
	S. 74° W	2.93		2.90		.97	637		184730	
	S. 55 1/2° E	1.50		85		1.23	551		46835	
	N. 58 1/4° E	2.34	1.23		2.06		228	28644		
			3.80	0.90	3.97	3.37		31642	233065	
									31642	
									21201433	
									1.007 acres	

Lake County, Ohio.

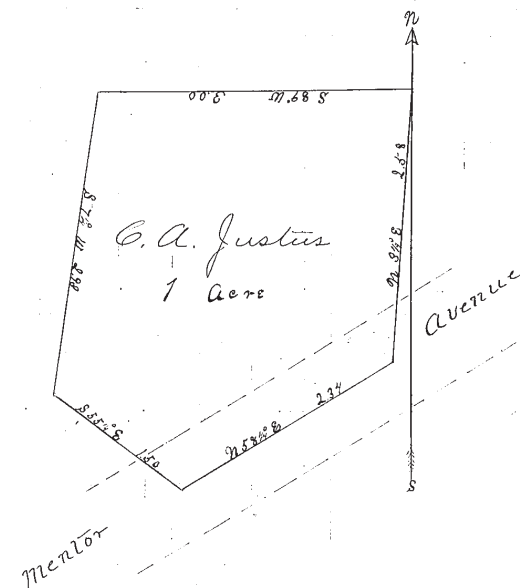

I, H. N. Munson County Surveyor of Lake County, Ohio, do hereby certify, that I have surveyed and subdivided Lot No. Parker in Tract No. _____
 Township of Mentor in accordance with the statutes of Ohio, and the laws of the United States.
 Surveyed pursuant to the application of Sidney Justice and _____
July 29th A. D. 1889
H. N. Munson County Surveyor.

 } Flagmen.

 } Markers.

 } Tapemen.