

# Record of Surveys,

## Lake County, Ohio.

Plat of Survey, No. 63 Willoughby Town 9 Range 10

Survey made July 2<sup>nd</sup> 1889, at the request of Susie Austin  
For the purpose of Conveying said land

by H. N. Munson County Surveyor.

### DESCRIPTION.

Beginning in the center of the new road and at the South Eastern corner of W. Penfield's land, thence with said land N. 10° E. 3 Chains + 60 links to a post, thence N. 85 1/2° E. 2 Chains + 38 links to a post, thence N. 81° E. 70 links to the center of a large Maple tree, thence S. 4 1/2° E. 2 Chains + 5 links to the center of the new road leading past J. Ward's and in the west side of the stone Culvert under said road, thence with said road S. 60 3/4° W. 3 Chains + 75 links to the place of beginning containing <sup>895</sup>/<sub>1000</sub> acres

### CALCULATIONS.

Sta.	Course.	Distance.	Latitude.		Departure.		Double Longitude.	Double Areas.		REMARKS.
			North.	South.	East.	West.		North.	South.	
	N 10° E	3.60	360		6		6	2160		
	N 85 1/2° E	2.38	19		237		249	4781		
	N 81° E	.70	10		69		555	5550		
	S 4 1/2° E	2.05		205	16		640		1312.00	
	S 60 3/4° W	3.75		184		328	328		603.52	
			389	389	328	328		12441	191552	
								12441	2179111	
									895	

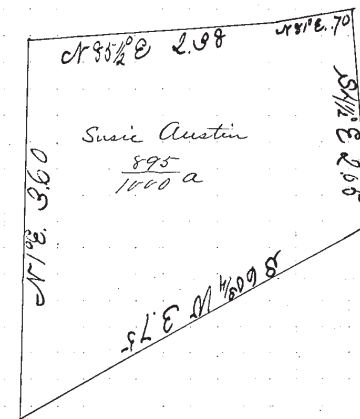

I, H. N. Munson County Surveyor of Lake County, Ohio, do hereby certify, that I have surveyed and subdivided Lot No. 74 in Tract No. \_\_\_\_\_ Township of Willoughby in accordance with the statutes of Ohio, and the laws of the United States. Surveyed pursuant to the application of Susie Austin and July 2<sup>nd</sup> A. D. 1889

H. N. Munson County Surveyor.

\_\_\_\_\_ } Flagmen.  
 \_\_\_\_\_ }  
 \_\_\_\_\_ } Markers.  
 \_\_\_\_\_ }  
 \_\_\_\_\_ } Tapemen.